MOLINE SENIOR HIGH SCHOOL

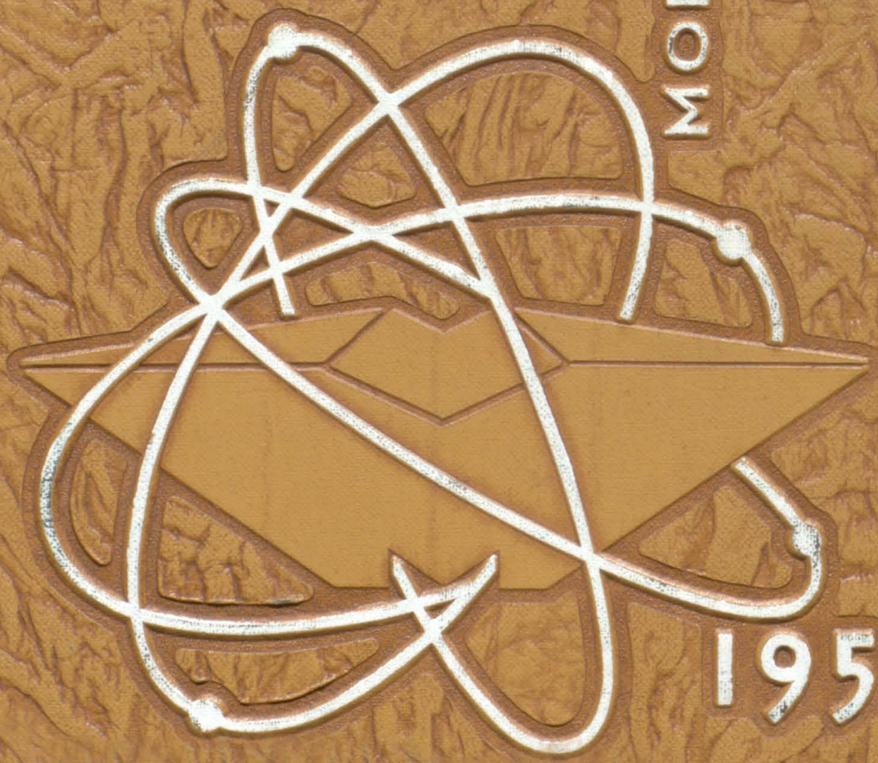

1959

MPS
For Reference
Not to be taken from this room

Moline Public Library

PRESENTED BY THE SENIOR CLASS
MOLINE SENIOR HIGH SCHOOL
MOLINE, ILLINOIS
VOLUME 47

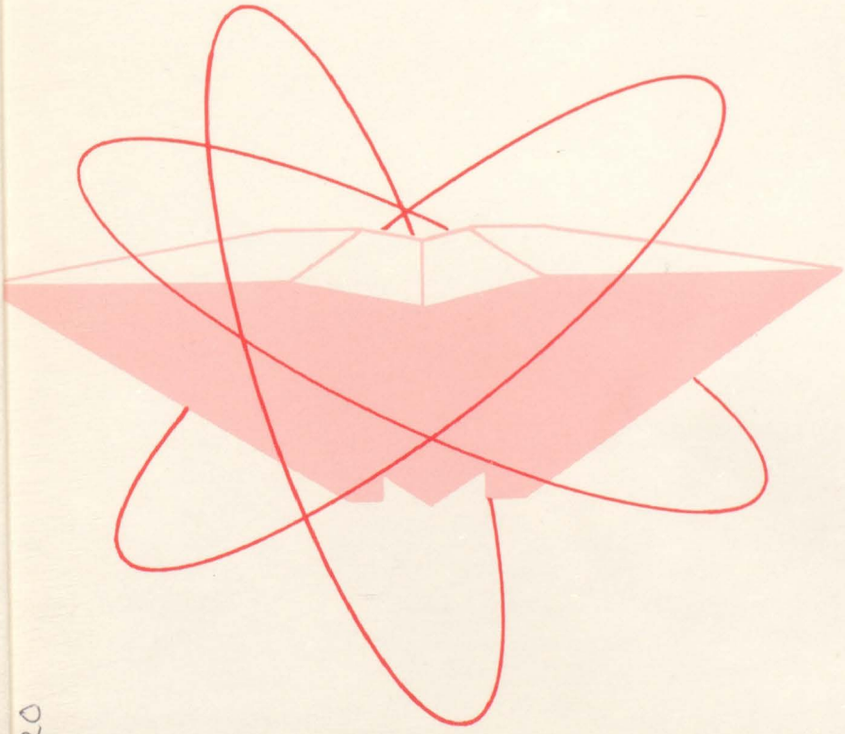

We graduates of 1959 dedicate our yearbook, the first to portray our new school, to the townspeople of Moline who created for us our beautiful building. It is indeed an inspiration and a Pattern for our Progress.

1959

02478 0420

"Better build school rooms for 'the boy'
Than cells and gibbets for 'the man.' " . . . *Cook*

As the panes of glass and blocks of stone create intricate Patterns to catch the eye of the passer-by, a thousand times more lasting are the designs and shapes which our school molds into the lives of those who enter and remain within for several years. Through education we grope for Progress.

"Our life is like some vast pool that is slowly filling with the stream of our years." . . . *Bisson*

In a swimming pool are reflected Patterns in light and shadow, and in a swimming pool is enacted the drama of life. The course is charted, the goal is in sight, but every man must run his own race. With perseverance, self-discipline and sound bodies we can struggle toward Progress.

In effective contrast to the bold Patterns of steel and stone are the delicate details of lace-like beauty. The silvery bars in the transparent walls are like endless staffs of music from which the creative, sensitive, artistic child develops his aesthetic qualities. The world is waiting for his contributions to Progress.

"For there is music wherever there is harmony, order, or proportion."
. . . *Browne*

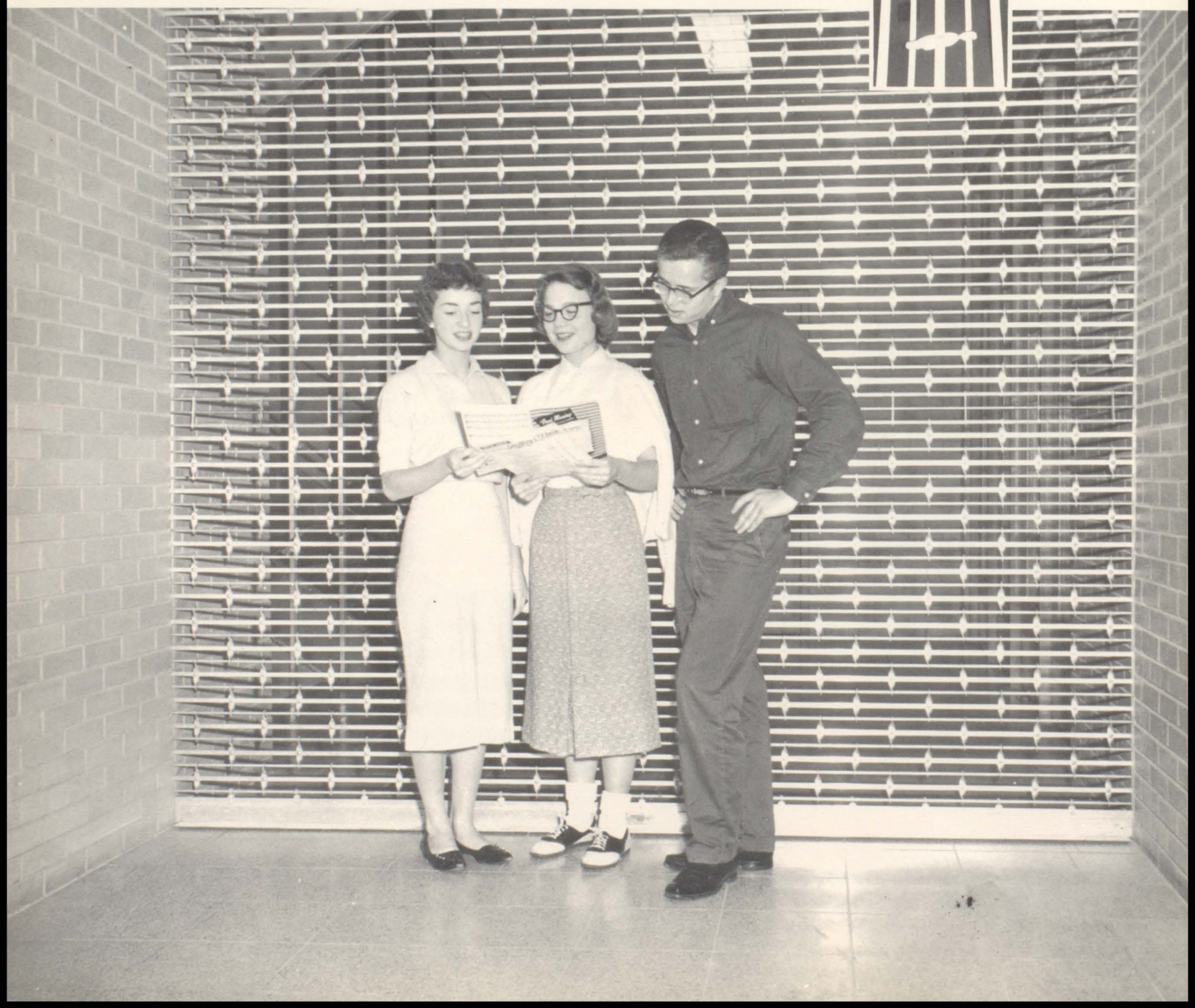

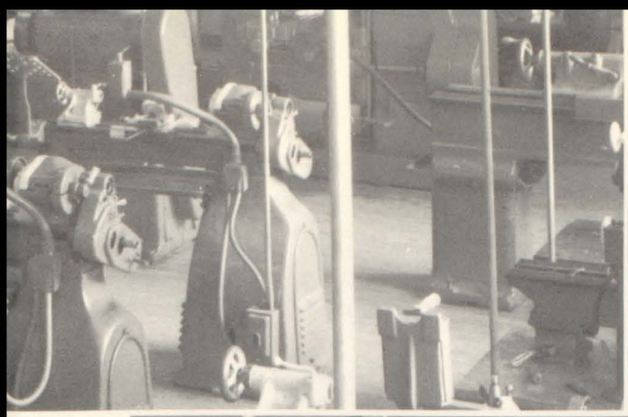

"Turn, turn, my wheel! 'Tis nature's plan
The child should grow into the man." . . . *Longfellow*

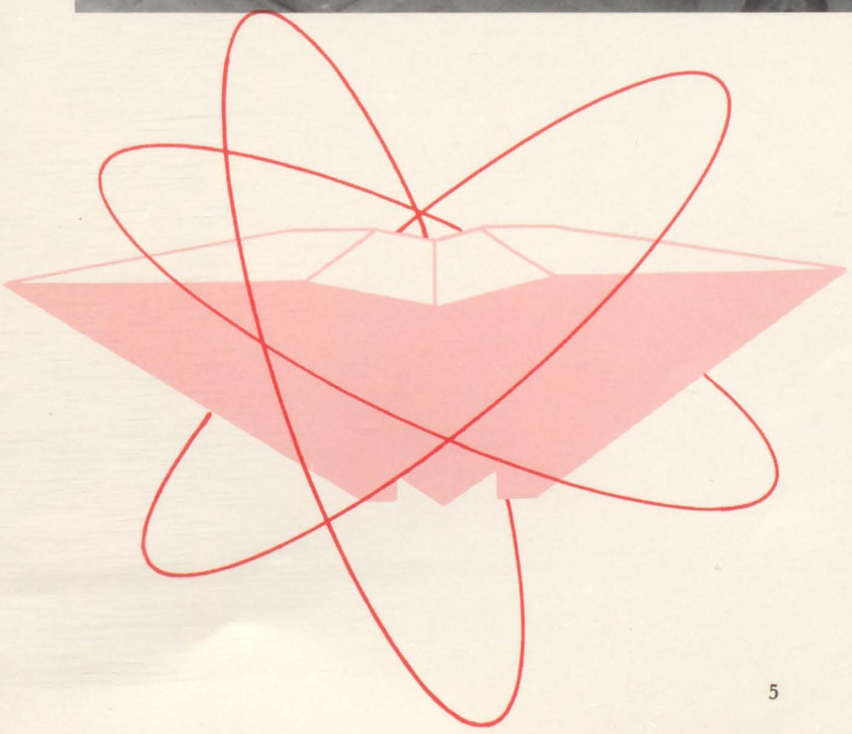

There are pleasing Patterns in a shop scene with the wheels and pistons moving in rhythmic motion. The educator sees in such a room, young hands and heads and hearts to be trained and taught and toughened for their part in the world's Progress.

"The keen unpassioned beauty of a great machine." . . . *Brooke*

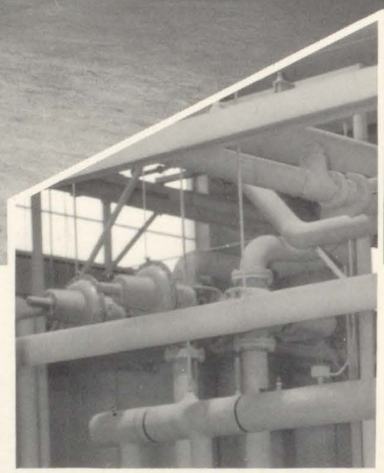

The elaborate network of pipes, valves and motors is seldom seen by our students; yet the maze of machinery forms unique Patterns. To many of us at MHS the "machinery" is remote. Yet we really know that many citizens labored diligently for countless hours to bring into existence our vast school plant. These civic minded citizens too, preferred to stay in the background, and we are inclined to forget the magnitude of their ground work. They worked to pass the referendum; they served on the advisory committee; they voted big sums of money that the young people of our district might have the best equipment. They and their activities are woven into Patterns too intricate to identify. They have already labored for Progress. We must carry on.

Food and friends make meal time a favorite interlude in the school day. Here the personalities of students, too numerous to count, and representing an ever widening variety of interests, blend into a random Pattern of life as complex and mysterious and enduring as the story told by a Persian rug. We are proud of the Progress that our school has made in providing an education for every child who comes, regardless of position, handicap, or faith.

Democracy in the dining room is a reality. The Pattern is easy to follow.

"Eat and drink as friends." . . . *Shakespeare*

For the present our attention is on the inside world of discovery amidst friends and helpers, but we have only to turn our eyes to see the outside world awaiting us. Often the outer realm is dark and baffling.

It is probable that our future will not be as clear cut as the Patterns designed by the builders of the school. What a wonderful world we could share if we could feel and accept the Patterns for Progress laid out by the True Architect!

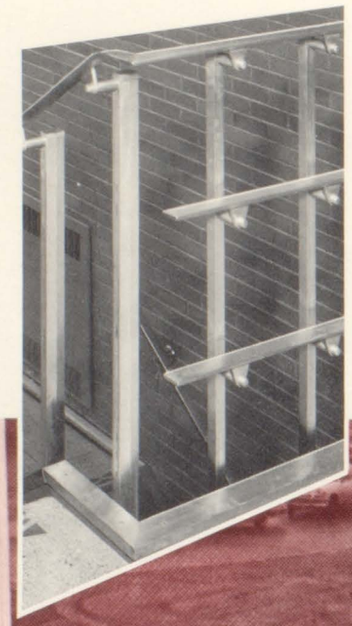

To a Waterfowl

"He who, from zone to zone,
Guides through the boundless sky thy certain flight,
In the long way that I must tread alone,
Will lead my steps aright." . . . *Bryant*

"Study to show thyself approved unto God." . . . *II Timothy 2:15*

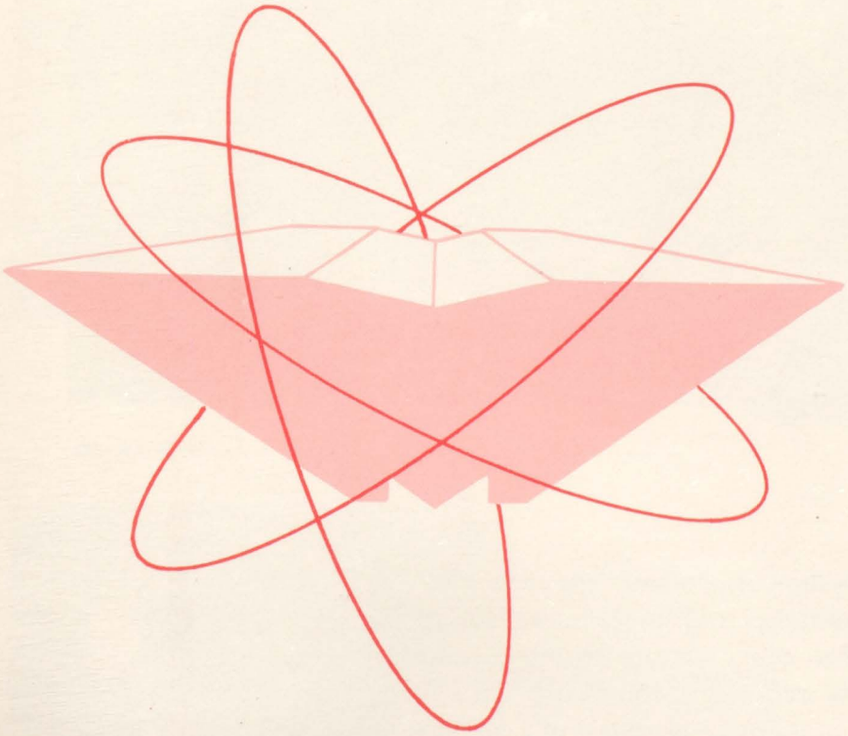

How gratifying that MHS students realized from the opening day of our new home that a school is not a vast expanse of beauty, alone. We have thrilled to every artistic combination of design, color, and materials. However, the students in the handsome library are not deceived in their search for Progress by the pleasing Patterns in the floor or walls. Each knows that education is a personal achievement. The road to success has not grown smoother or shorter. The distance is just as great as from our old address.

"But evermore came out by the same door where in I went." . . . Omar Khayyam

We are the first to emerge from the corridors of "the new school." We have carelessly left a few unnecessary scratches and fingermarks behind. This we regret. But we are genuinely proud to carry out our enriched minds, developed personalities, heightened ambitions and courageous faith in the future. Maybe . . . we . . . have . . . left behind . . . a faint suggestion of a Pattern to follow in quest of Progress.

Table of Contents

Administration
12

Classes
24

Activities
80

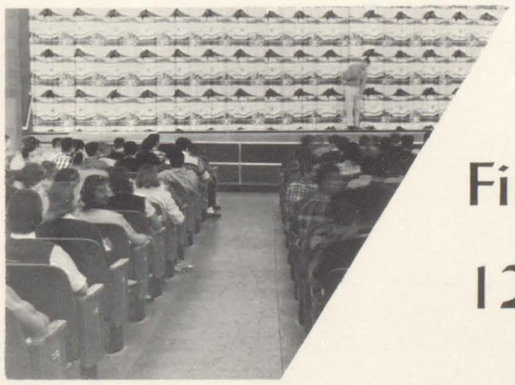

Fine Arts
122

Athletics
140

Advertising
172

Administration

Dr. Dwight Davis, superintendent of the Moline educational system, extends his warm smile to a visitor as he is caught in this candid photograph.

Dr. Dwight M. Davis is serving his fourth year as superintendent of the Moline educational system. Working in his friendly, yet businesslike manner, Dr. Davis executes the policies decided upon by the Board of Education, in addition to working with all school personnel, preparing a practical school budget, and recommending to the Board for their consideration plans to improve the educational program.

Determining the policies of things to come, policies which, if adopted, set a pattern of educational progress, the Moline Board of Education meets at least once every month at Allendale, the educational administration building. Elected by the citizens of Moline, Board members diligently apply themselves to their task of setting and supervising the policies for our schools. They make periodic visits to schools, because of their interest in the welfare of the school system, and suggest needed improvements.

The Board of Supervisors and Directors of Special Activities works closely with the Board of Education in maintaining contact with all administrators and teachers in Moline.

Administration

The Moline Board of Education takes time in its weighty schedule to sit for this picture. Members are, *SEATED:* Melvin L. Reynolds, Secretary-Treasurer; Dr. R. E. Ruggles, President; Dr. Dwight Davis, Superintendent of Schools. *STANDING ARE:* Stoddard J. Small, Merritt Faust, R. V. Shrader, Henry W. Parsons, Roger Potter, and Calvin Ainsworth.

Members of the Supervisory Staff assemble at Allendale for this photograph. *SEATED ARE:* Lela Adams, homemaking; Roberta Lynch, audio-visual education; Marie Ringquist, art education. *STANDING:* Marlin Baxter, elementary education and guidance; Ray Brasmer, industrial education; Ray Smith, physical education, health, and safety; James S. Drake, athletic director.

"Come in, and welcome to our new school," greets Mr. Lamont Hultgren, principal of Moline High School.

Lays Foundation for Progress

Mr. Lamont Hultgren is serving his third year as principal of Moline Senior High School. Mr. Hultgren amiably handles his many responsibilities, supervising the physical operation of everything within our new building, which includes teachers, counselors, the student body, cafeteria, custodians, and every department. Managing all athletic events and dramatic productions throughout the year is also a big job for this cheerful man.

In this first year in our new school building, Mr. Hultgren's responsibilities have multiplied daily. Operation of the complex IBM system which controls all heating, lighting, bells, and other systems in the school is his job. New facilities and space require suitable policies which offer the best, and safest, use by students. In making and carrying out these new policies, Mr. Hultgren works closely with his "right-hand man," Mr. Norman A. Ziebell, assistant principal. Caring for the welfare of the students is Mr. Ziebell's job, as is making out student schedules, and working with the counselors.

Two counselors, a man and a woman, direct each class at MHS. In addition to counseling, they assist students with their programs, check on absences, and help in planning class social functions. The senior counselors aid the class members in picking colleges and notify them of available scholarships.

Second man on the administration totem-pole is Mr. Norman A. Ziebell, assistant principal.

Sophomore Class Counselors

Ralph McMinn

Frieda Schnowski

Junior Class Counselors

Jay Schaff

Helen Anderson

Senior Class Counselors

Harold Griffith

Barbara Garst

JOHN ADAM, B.A.
English
Publications

LELA ADAMS, B.S.
M.S.
Homemaking
Home Ec Club

HELEN ANDERSEN
B.A., M.A.
Social Studies
Department Head

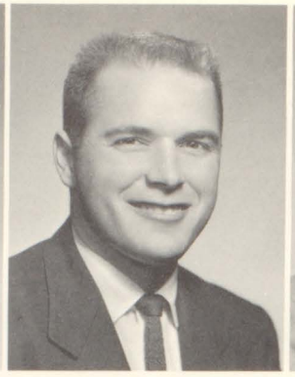

WILLIAM
BALTZELL, B.S.
Driving
Football, Baseball Ass't.

BESS BARNETT, M.A.
English

MARGARET
BECKER, B.M.E.
Vocal Music
Fine Arts, Operetta

ROBERT BENNETT
B.A., M.S.
Physical Education
Swimming, Hi-Y

WILLIAM BISHOP
B.A., M.A.
Driving
Baseball, Basketball

ANNETTE BONNELL
B.S.
Home Economics
Home Ec Club

Library Boasts 11, 149

The MHS English curriculum has several objectives: to teach young people to express themselves clearly in spoken and written language and to read with understanding and comprehension.

All sophomores are required to study a general English course, which includes composition and grammar, and the reading of favorite classics and the best books.

An honors course provides more reading and writing than the standard course. To enroll, a student must have the recommendation of his previous English teacher, a straight A record in English, and high marks in other subjects.

In the junior year students have a chance to develop particular interests in English by choosing one of the four available courses: American Literature, English Honors, English Journalism, and Communications. Oral English is required of all juniors, one period weekly being devoted to giving individual speeches, panel discussions, and reports.

Although senior English is elective, college-bound students usually enroll in English Literature, or Composition, a one-semester study of grammar and theme writing.

The library, constantly used by students, provides books for book reports and reference material for investigative papers.

FRITZ BOOM
B.A., M.A.
Mathematics
Football

RAY BRASMER, B.S.
M.S.
Industrial Arts

Mr. Roush demonstrates a dramatic stabbing to his speech students, Mary Tyler, Bob Laxy, and Art Stamey. The victim, Dale Mott, seems unmoved by the proceedings.

JUDY BROOKS
B.S., M.S.
Physical Education
GAA

MAURINE CADDY
B.A., M.Ed.
English

JEAN CARLSON
B.S., M.A.
Physical Education
GAA, Cheerleaders

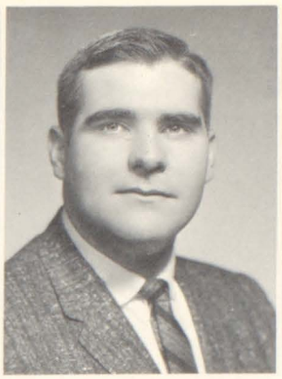

JACK CODER, B.A.
Social Studies
Football, Intramurals

CAROL COIN, B.A.
Physical Education
GAA, Tennis

KATHLEEN CURRY
B.A.
Librarian
Library Club

ADA JANE DAER
B.A.
Mathematics

Volumes, Magazines

Developing a sense of awareness of his own sensitivity to beauty and good taste and confidence in expressing himself creatively is the object of the art courses. Advanced classes study drawing, painting, three-dimension construction, and printing; also illustration, advertising techniques, and sculpture. Crafts classes do creative work with leather, metal, wood, glass, plastics, and jewelry. Pottery classes handle clay, creating original ceramic pieces.

More than three hundred students report daily for work in the vocal and instrumental music groups. Beginners' choruses learn breath control, correct diction, clear enunciation, and proper tone quality. Members of the girls' choir and operetta workshop, quartets, sextets, trios, and soloists are chosen by tryouts. The band and orchestra learn to play their instruments harmoniously, to develop smooth phrasing, and to master basic techniques.

Typing, shorthand, office practice, bookkeeping, and distributive education comprise the courses in business education. These courses are taken successively through high school. Distributive education prepares the student for careers in retailing or selling. Twenty-four seniors enrolled for this year's DE course.

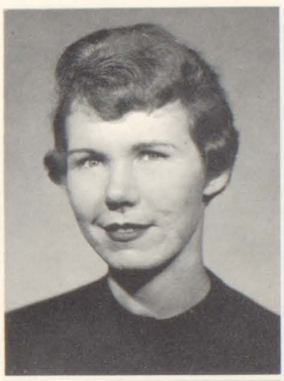

GLADYS DAY
B.A., M.E.
Business Education

LEONA DAY, A.B.
Social Studies

ROY DEVINNEY
B.A., M.A.
Social Studies
Audio-Visual Aids

ALMA DOUGHERTY
B.A.
Business Education

"Here's another one," says librarian, Miss Curry, as she helps Mr. Adam compile his English book lists.

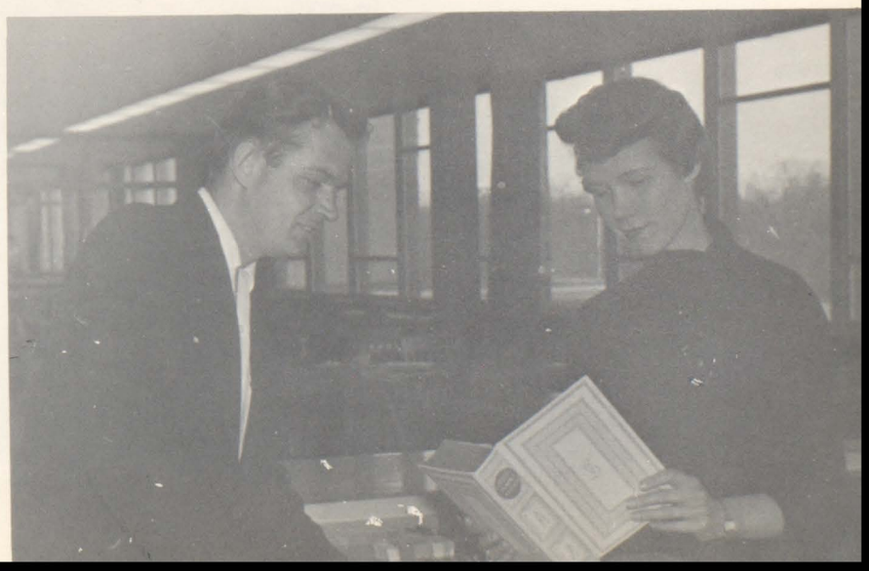

JAMES S. DRAKE
B.S.
Athletic Director
Lettermen's Club

"Move over, men, and let me correct my term papers too!" says Mr. Coder to his fellow history teachers, Mr. Laws and Mr. Manus.

Pools, Gyms, Fields

JENNIE ELLISON
M.A.
English

ROGER FISCHER
B.A.
Mathematics

Social Studies courses include world history, United States history, government, economics, business law, and commercial geography.

Sophomores are required to take world history, a study of the major cultures of the world with special stress upon the relationships of the past with the present. Juniors take United States history, a study of the U.N. and other world organizations as well as the complete history of the U.S. and the Latin American countries. Seniors must take a one-semester government course.

Economics, geography, and law are one-semester elective courses. Geography includes the religion, climate, population, resources and government of all major countries; law considers banking, international trade, insurance, and stock market operations.

The expanded physical education facilities make it possible for every MHS student to take gym each day. The courses are excitingly different, for the three new gyms, pool, and outdoor area make possible a variety of activities, such as football, baseball, speedball, and track. Indoor activities include swimming, girls' rhythms classes, Basketball, volleyball, deck tennis, aerial darts, and boys' wrestling. In addition, seniors are required to take six weeks of first aid.

JACK FOLEY
B.S., B.A., M.Ed.
Physical Education
Basketball, Track

WARREN FULLER
M.S. Ed.
Social Studies
Rifle Club

KENNETH FUNK
B.S. Ed.
Physical Education
Football

CYRUS GALLEY
B.S.
Industrial Arts

BARBARA GARST
B.A., M.A.
English
Dept. Head, Lit. Bd.

DARRELL GOAR
B.A.
Physics
Camera, Radio Clubs

MACE GORDON
B.S.E.
Spanish
Spanish Club

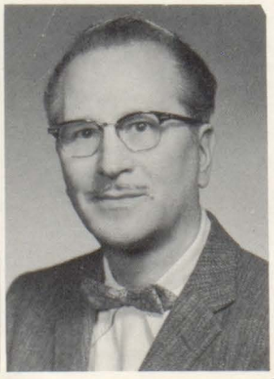

MARGARET GRIFFIN, A.B.
Business Education

HAROLD GRIFFITH
A.B.
English

GENEVA HENSS
R.N., C.P.H.N.
School Nurse
FNA

C. W. HOLMGREN
A.B.
Mathematics
Athletic Manager

NEIL HOOVER
B. Ed.
Industrial Arts

Used in Phys. Ed.

DOLORES HULSE
B.A.
Chemistry

CLIFTON HYINK
B.S.
Driving

DOROTHEA HYINK
B.S.
Business Education

FRANCES JEFFERS
B.A.
Business Education

FRANCES JOHNSON
B.A.
Social Studies

VIVIAN JONES, M.A.
Mathematics

THOMAS KIENLE
B.S., M.S.
Industrial Arts

ALMA KOTEZ, B.S.
Business Education

"The first thing you should know is this," instructs Mr. Hoover, auto mechanics teacher, to Don Weime.

ARTHUR KRANE
B. Ed., M.A.
Social Studies
Fine Arts Club

DOROTHY LARKIN
B.A.
English

CHARLES LAWS, B.S.
Social Studies

FRANCES LEIMKUEHLER
B.A., M.S.
Physical Education
GAA

GEORGE MANUS
B.Ed., M.A.
Social Studies

HELEN MANUS
B.S.
Home Economics
Home Ec Club

MARK MARSELL
B.S.
Driving

RALPH McMINN
B.Ed., M.A.
Latin
JCL

EDWARD MITCHELL
B.S., M.S.
Business Education

Vocational Training

Three elective science courses, biology, chemistry, and physics attract a great many students. In biology the student learns the fundamentals of plant and animal life, the use of the microscope and dissecting tools, and the recognition of local flora and fauna. In chemistry he learns the basic facts about composition of matter and its changes. In physics he learns modern scientific developments and the fundamentals of mechanics, heat, sound, light, magnetism, and electricity.

Four elective mathematics courses are offered to MHS students. Plane geometry is open to sophomores, juniors and seniors. Advanced algebra stresses the equation as a means of solving problems. Solid geometry and trigonometry, offered to seniors primarily, concern the measurement of three dimensional figures.

Four years of Latin and two of French and Spanish help students to become acquainted with the language and customs of the country and to understand English words and sentence structure. Latin stresses vocabulary, translation, and study of the famous classics. Translation, grammar, and conversation are emphasized in French and Spanish.

DON MOELLER
M.F.A.
Art
Fine Arts Club

KAY MOORE, B.S.
English
Dramatics

IVA OWEN, B.A.
Special Education
Student Congress
Y-Teens

HELEN PIEHL, B.A.
Latin, French
French Club

BETTY ROSEBERG
A.B., M.A.
English

DeWAYNE ROUSH
B.S.
English
Dramatics, Debate

JAY SCHAFF
B.S., M.S.
Social Studies

FRIEDA SCHNOWSKE
A.B., M.S.
Business Education
FTA

PHYLITA SHINNEMAN
B.S., M.S.
English

Is Popular at M H S

GENE SHIPLEY, B.A.
Social Studies
Track, Cross-Country

LAVERN SINCLAIR
A.B.
Biology

Home Economics is based on the principle that the family is one of the major institutions with which education in a democratic society should be concerned. Foods and nutrition, clothing selection and construction, good grooming and enjoyment of leisure time are phases taught in food and clothing, open to all girls. Foods classes plan and prepare nutritious and well-balanced meals and learn the techniques of cooking. Clothing classes study color, design, and textiles. Family living teaches the meaning of marriage and child care. This course also considers home decoration, in which girls choose a house plan, furnishings, and a decorating scheme.

Industrial arts acquaints boys with basic ideas and skills of welding, auto mechanics, metal and woodworking, and drafting. Drafting includes mechanical and architectural drawing, tool and structural designing. Woodworking and cabinet making teaches the use of hand tools and the basic power tool operations. Machine shops help boys to set up and operate basic toolroom machines and the vocational aspect is stressed.

FERN SLUSHER
M.A., B.S. in L.S.
Latin
JCL, FTA

RUTH SPENCER
A.B., M.S.
Biology

GENE STANLEY B.A.
Art

WILLARD STARKEY
M.M., Ph.D.
Band
Wind Ensembles

EMILY STOTLAR
B.S., M.S.
Social Studies
Sr. Class Sponsor

ARCHIE SWANSON
A.B., M.A.
Chemistry
Key Club

RUTH TOYNE
M.A., B.S. in L.S
English

JOSEPH VAVRUS
B.S., M.A.
Physical Education
Wrestling

RUTH VERTREES
B.A.
Distributive Education
DE Club

MARIE WALLER
B.S., M.S.
English

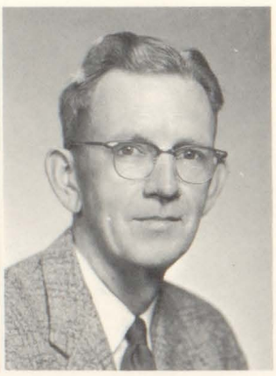

FRANK WILLITS
B. Ed., M.S.
Industrial Arts

HUGH WOLFE, B.S.
Industrial Arts

MARY YOUNGDAHL
B.A.
English
Publications

Mr. LEE HILLIS, B.Ed.
Orchestra

Service Groups Keep

To learn to use a car safely and lawfully, pupils at MHS enroll in the driver training and safety classes. In the safety classes, students learn the fundamentals of driving and recognize the parts of an automobile. Actual driving experience is provided in one of the four dual-control cars supplied each year by local automobile dealers.

Mrs. Iva Owen is the co-ordinator of the educible mentally handicapped program carried on at MHS. She assists the students in many ways, such as helping decide what subjects they should take, and guiding their interests.

Administering first aid, aiding in dental inspection, keeping health records of the students, and promoting a healthful school environment is the job of school nurse, Mrs. Geneva Henss.

Handling all money transactions, operating the switchboard, answering telephones, keeping school records, managing a bookstore for the students and faculty, and checking attendance are a few of the many duties of the hard-working office staff.

Maintaining a neat, spotless school is the custodians' job. The cafeteria workers arrive early each morning to prepare wholesome, nutritious food for MHS lunches.

Miss Ruth Spencer, pictured in the new solarium, gives special care to the biology department's unusual plants.

Education feeds the mind, and the cafeteria workers feed the students. Chefs in the MHS kitchen are, *SEATED:* Oral Logdson, Lorraine Plog, Emma Weckel, Elizabeth Johnson, Helen Weckel, Elizabeth Ahlstrand. *SECOND ROW:* Bernice Block, Dorothy Bennett, Clara Todd, Zulma Busquaert, Bernice Bockhart, Edith Wallaert, Teresa Gorg. *THIRD ROW:* Madeline Scherbroeck, Elsie Halloran, Beulah Clark, Gladys Williams, Edith Ough, Jean Waters, Geraldine Bjerke.

MHS Operating

Helping Mrs. Lucille Kendall handle receipts of school finances are Mrs. Olive Haydon, secretary, Mrs. Ethel Burt, bookkeeper, and Mrs. Madelene Denen, registrar.

Maintaining Moline High School is a job ably handled by the custodians; Achiel VanDaele, Eddie Wykert, Chester Stromberg, Fred Higdon, Robert P. Moran, Mrs. E. Wykert, head custodian Woody Cook, and Charles Hall.

Classes

"Halt!" indicates Pat McFarland, secretary-treasurer, as fellow officers, Bill Haywood, president, Jo Velon, literary board, and Randy Munn, vice-president, warn Larry Guerrero, literary board, not to tred on the "M."

Class of '59 First Grads of New School

First in, first out! This fall the Class of 1959 became the first senior class to attend the new high school. As a small cog in the wheel of progress in education in Moline, they felt justifiably proud to have helped establish new traditions and utilize for the first time the new facilities.

Busier than ever, the seniors soon found time slipping quickly by as their many activities, coupled with the ever-present homework, seemed to eat away the days.

Homecoming found them cheering for the "Maroons" and acclaiming their royalty. A sparkling comedy, "You Can't Take It With You," provided many laughs as the senior class initiated the new auditorium.

Scarcely settled in the new building, they found themselves out of school for an unusual "holiday" — a bomb scare. Hardly anything to take lightly, the students found that a threat to the new school was enough to give even the hardiest of people an eerie feeling.

Even early confusion seemed unable to quell the desire to study as the seniors kept in mind their approaching college and business careers. This was evidenced by the large membership in the National Honor Society — 69 maintaining a 3.5 average or better.

Scholastic ability was not the only brightspot in the senior class as many athletes were also outstanding. Humor and wit found their place as the students spent many hilarious hours preparing for the annual ADC Fellowship production.

Throughout the year, seniors spearheaded many such worthy campaigns as Red Cross, Muscular Dystrophy, Share Joys Buy Toys, and Red Feather by devoting much time and effort to these worthwhile projects. Holy Week services were a great success as students gave inspirational talks which were of interest to students and faculty alike.

As the days flew by, the seniors apprehensively awaited the hard-earned diplomas and busily completed their last year in a whirlwind of activity. The gala setting of the Senior Ball gave way to the solemn and sad procession at graduation as they finally reached the culmination of over twelve years of studying.

All of these things will be remembered by the Class of 1959 — the first graduates of the new high school.

Senior class sponsors pause for the photographer as they admire the serving table at the Library Club tea. From left are, Mr. Coder, Miss Stotlar, and Mr. Boom.

Edwin Abrahamson

Norman Aguirre

Judy Ahlstrand

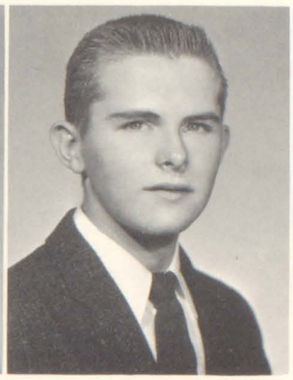

Donald Allen

Patricia Allen

Ronald Allen

Gloria Anderson

Mardell Anderson

EDWIN ABRAHAMSON, YFC 10,11,12; Orchestra 10,11,12; Band 10,11,12.

NORMAN AGUIRRE, Lettermen's Club 11, 12; Football 10,11,12; Swimming 10,11; Track 10,11,12; Student Congress 10.

JUDY AHLSTRAND, Cap and Gown Committee 12; GAA 11; Y-Teens 11,12; Operetta Workshop 12; Chorus 11; "One Night of Melody" 12.

DONALD ALLEN, YFC 10,11,12.

PATRICIA ALLEN, GAA 11,12; Y-Teens 10; Home Economics Club 12.

RONALD ALLEN, Spanish Club 11.

GLORIA ANDERSON, Y-Teens 11; Home Economics Club 12; Operetta Workshop 10,11; "Brigadoon" 11; "High Notes of Harmony" 10, 11; "One Night of Melody" 10,11; Cheerleading 10 (alternate), 11 (alternate), 12.

MARDELL ANDERSON, Baccalaureate Committee 12; GAA 10,11,12; Y-Teens 10, 11 (music chairman), 12; JCL 10; FTA 12 (cadet teacher); FNA 11,12; Fine Arts Club 10,11,12; Debate 10 (corresponding secretary); Scandinavian Singers 11; Operetta Workshop 12; Chorus 11 (accompanist); "Brigadoon" 11 (make-up chairman); "High Notes of Harmony" 11,12; "One Night of Melody" 10,11,12; "Arsenic and Old Lace" 11 (Elaine); "You Can't Take It With You" 12 (publicity chairman); "MacBeth" 12 (lady-in-waiting); ADC 12; Student Congress 10,12 (alternate); Pep Club 10.

MARIANNE ANTONIOU, GAA 11,12; Y-Teens 12; Chorus 12; "One Night of Melody" 12.

DENNIS ARMSTRONG, Intramural Basketball 11; "MacBeth" 12; ADC 12.

Sponsoring College Day, a banquet, and a formal initiation keeps these National Honor Society executive board members busy. They are Connie Lundeen, Dave Wilson, Betsy Staack, and Kent Peterson.

Marianne Antoniou

Dennis Armstrong

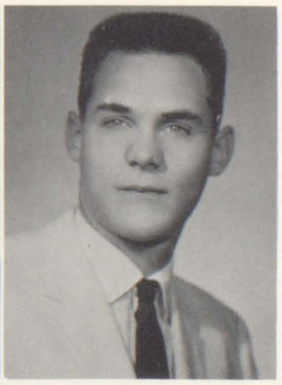

Connie Asmus

Joan Axel

Karen Baber

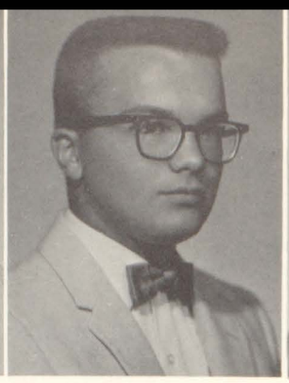

Wayne Bain

Dorothy Baker

Joanne Baker

Eugene Banning

Donna Barr

CONNIE ASMUS, GAA 10,12; Y-Teens 10, 11,12; JCL 10,11; FTA 11,12 (cadet teacher); YFC 10,11,12; Orchestra 10,11; Triple Trio 11; Operetta Workshop 10,11,12; "Brigadoon" 11; "Micado" 10; "High Notes of Harmony" 10, 11,12; "One Night of Melody" 10,11,12; ADC 12.

JOAN AXEL, GAA 10,11,12; Y-Teens 10,11, 12; JCL 10; Home Economics Club 10,11,12; FTA 12 (cadet teacher); FNA 11,12; Fine Arts Club 10; ADC 12; Homecoming Court 12 (4th attendant); Student Congress 11.

KAREN BABER, GAA 10,11,12; Y-Teens 10, 11,12; JCL 10; FNA 12; National Honor Society 12.

WAYNE BAIN, Intramural Basketball 10,11,12.

DOROTHY BAKER, GAA 11,12; Y-Teens 10; Home Economics Club 10,12.

JOANNE BAKER, Y-Teens 10; Library Club 11; YFC 10; ADC 12.

EUGENE BANNING, YFC 12.

DONNA BARR, YFC 10,12; Orchestra 11,12; Theater Symphonette 12; Triple Trio 11; Operetta Workshop 12; Chorus 10,11; "High Notes of Harmony" 10,11,12; "One Night of Melody" 10,11,12; National Honor Society 12.

SHIRLEY BATTLES.

ROBERT BECK, Rifle Club 10; Intramural Bowling 12.

RUTH BECKMAN, GAA 10; Y-Teens 10,12; JCL 10; FNA 11,12; Triple Trio 11; Scandinavian Singers 11; Operetta Workshop 12; Chorus 11; "High Notes of Harmony" 11,12; "One Night of Melody" 11,12; ADC 12.

GARY BELDIN.

JAMES BENSON.

Shirley Battles

Robert Beck

Ruth Beckman

Gary Beldin

James Benson

Mary Bergerson

Beverly Bergstrom

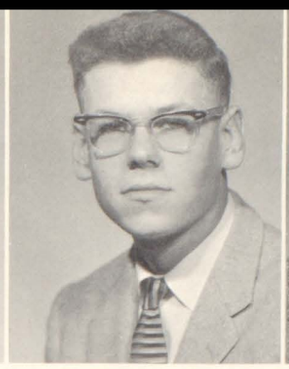

James Bevins

William Beyer

Robert Bjerke

Senior Class Play First in New Aud.

Shirley Bjorkman

MARY BERGERSON, Swing-Out Committee 12 (chairman); GAA 10,11,12 (swimming manager); Y-Teens 10,11,12; JCL 10; Fine Arts Club 10,11,12; Girls' Tennis 10,11; "Mikado" 10 (property chairman); "Blithe Spirit" 11 (property chairman); "MacBeth" 12 (lady-in-waiting); ADC 12; "M" 10 (ad solicitor), 11 (ad solicitor), 12 (advertising manager); National Honor Society 12.

BEVERLY BERGSTROM, GAA 10,11 (assistant speedball manager), 12 (volleyball manager); Y-Teens 10,11,12; Fine Arts Club 10; Girls' Tennis 10,11,12; Cheerleading 10,11 (alternate), 12; Homecoming Court 12 (honorable mention); Band 10,11,12; Dance Band 10; ADC 12.

JAMES BEVINS, Wrestling 10; Football 10,11.

WILLIAM BEYER, YFC 11,12; Intramural Football 12; Intramural Basketball 10,12; Intramural Bowling 12; Gymnastics 10; Baseball 10.

ROBERT BJERKE, Library Club 10,11,12; Rifle Club 11,12.

SHIRLEY BJORKMAN, GAA 10,11,12; JCL 10; Spanish Club 11,12; FNA 12; Fine Arts Club 12.

MARY BLACK, Chorus 12; "One Night of Melody" 12.

ROBERT BLAKE.

WILLIAM BLICK, JCL 10; Radio Club 12 (secretary); Wrestling 10; Cross-Country 10; Baseball 10 (manager).

GERRY BODEN, YFC 11,12.

PAUL BOHY, Key Club 10,11,12; Spanish Club 11; Wrestling 11 (manager); Intramural Football 12; Intramural Basketball 10,11,12; Intramural Bowling 12; Track 11 (manager); ADC 12.

DARRELL BOWLES.

DIANA BOYD, GAA 12; FNA 11,12.

Mary Black

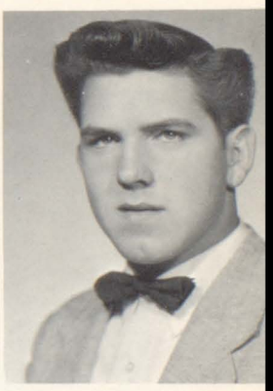

Robert Blake

William Blick

Gerry Boden

Paul Bohy

Darrell Bowles

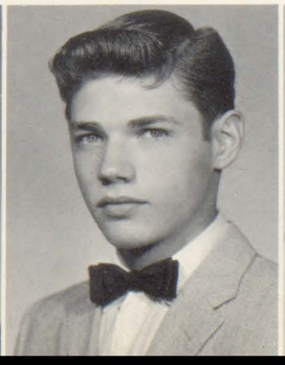

Diana Boyd

Burgess, Flesher, Hufford Rate High

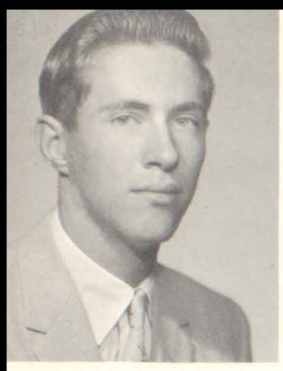

Leonard Brackevelt

Eugene Braggs

Sharon Brahms

LEONARD BRACKEVELT.

EUGENE BRAGGS, Baseball 10,11,12; Intramural Basketball 10,11,12.

SHARON BRAHMS, Y-Teens 10,11,12.

MARGO BRIGGS, GAA 11; Y-Teens 10,11,12; JCL 10; Home Economics Club 11.

LINDA BRISSMAN, GAA 12; JCL 10; Home Economics Club 11; FNA 12; Fine Arts Club 12; Triple Trio 11; Scandinavian Singers 10; Operetta Workshop 12; Chorus 10 (president); "One Night of Melody" 10,12; Christmas Vespers 10,11,12; "M" 12 (index editor); National Honor Society 12.

JERRELL BROTMAN, Class President 10; Hi-Y 10 (president), 11 (president), 12; JCL 10 (attendance secretary); Intramural Football 12; Intramural Basketball 10,11,12; Intramural Bowling 12; Homecoming Court 11 (junior attendant), 12 (4th attendant); Student Congress 10,11,12

LINDA BROWN, Chorus 10.

ROBERT E. BRYAN, JCL 10; Football 10,11, 12; Baseball 10,11,12; Intramural Basketball 11, 12; National Honor Society 12.

THOMAS BUMP, Stage Crew 11; ADC 12.

WILLIAM BURGESS, Hi-Y 10,11,12; Lettermen's Club 11,12; French Club 11,12; Camera Club 11 (treasurer); Football 10; Cross-Country 11,12 (captain); Intramural Basketball 10,11, 12; Track 10,11,12; ADC 12; National Honor Society 12; Student Congress 12; Junior Rotarian 12; National Merit Scholarship Semifinals 12.

CHARLES BURGNER, Intramural Bowling 12.

JANET BURKLAND, GAA 10,11 (publicity chairman), 12 (vice-president); Y-Teens 10,11, 12; JCL 10; Fine Arts Club 10,12; Girls' Tennis 10,11,12; ADC 12; National Honor Society 12.

TERRANCE BURNS, Track 11.

Margo Briggs
Thomas Bump

Linda Brissman
William Burgess

Jerrell Brotman
Charles Burgner

Linda Brown
Janet Burkland

Robert E. Bryan
Terrance Burns

in Merit Scholarship Exam with 99+%

Carole Caddy

CAROLE CADDY, GAA 12; Y-Teens 12; Fine Arts Club 12; Operetta Workshop 12; "One Night of Melody" 12; ADC 12.

CHRISTINE CALVERT, Literary Board 10; GAA 10,11,12; Y-Teens 10,11,12; French Club 12; Home Economics Club 12; FNA 11; Receptionist Service Club 12; ADC 12.

CAROLYN CAMPBELL, GAA 12; Y-Teens 12; Home Economics Club 12; FTA 12; Fine Arts Club 12; Chorus 12 (treasurer); "One Night of Melody" 12; ADC 12.

CAROLE CARLSON, Commencement Committee 12; GAA 10,11,12; Y-Teens 10,11,12; JCL 10; Spanish Club 12; Fine Arts Club 12; Girls' Tennis 10; ADC 12; "M" 11 (understudy, ad solicitor), 12 (subscription manager); LO'T 11 (ad solicitor); Imp 11 (typist); National Honor Society 12.

CURTIS CARLSON, Football 12 (manager); Intramural Basketball 12; Intramural Bowling 12; Track 11; "Arsenic and Old Lace" 11; ADC 12.

SANDRA CARLSON, Y-Teens 10,11,12; JCL 10; Spanish Club 11,12; FTA 10,11,12 (president); Pep Club 10; "M" 10 (ad solicitor).

KATHRYN CARPENTER, Y-Teens 10,11,12; Home Economics Club 11,12; Receptionist Service Club 12.

COLEEN CLARK, Home Economics Club 12.

BELINDA CLEAVES, GAA 10,11,12; French Club 11,12 (secretary); JCL 10.

SHARON CLOSE, JCL 10; FNA 11,12 (vice-president).

RONALD COBERT, Key Club 10,11,12; JCL 10; Football 10; Golf 10; ADC 12; Intramural Basketball 10,11,12; Boys' State 10.

STEPHEN COMBS, Lettermen's Club 12; Wrestling 10,11,12; Intramural Football 12; Baseball 10; Student Congress 10,11.

CATHERINE CONLEY, JCL 10; National Honor Society 12; Student Congress 11 (alternate).

Christine Calvert

Carolyn Campbell

Carole Carlson
Belinda Cleaves

Curtis Carlson
Sharon Close

Sandra Carlson
Ronald Cobert

Kathryn Carpenter
Stephen Combs

Coleen Clark
Catherine Conley

Dennis Cook

Barbara Cooper

Craig Corson

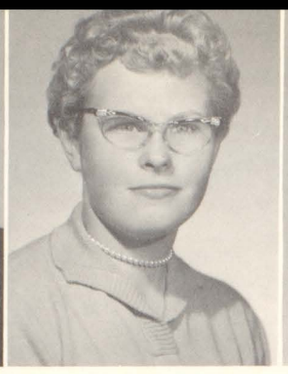

Helen Cosner

Roger Covemaker

Sharon Creger

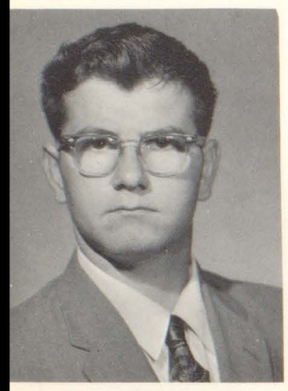

Larry Culbertson

Bonnie Curless

Patricia Daebelliehn
Jack Dailey

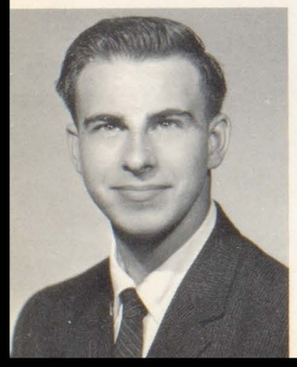

Physics Seminar-Pattern for

DENNIS COOK, Baseball 10,11,12; Intramural Football 12; Intramural Basketball 10,11,12.

BARBARA COOPER, GAA 12; Y-Teens 11.

CRAIG CORSON, Key Club 10,11,12; JCL 10; Debate 10; Band 10,11,12; "Night Must Fall" 10; "You Can't Take It With You" 12 (Henderson).

HELEN COSNER, Swing-Out Committee 12; GAA 10,11,12; Spanish Club 11,12; National Honor Society 12.

ROGER COVEMAKER, Rifle Club 12; Wrestling 10,11,12; Intramural Football 12; Cross-Country 10,11.

SHARON CREGER, Y-Teens 10,11.

LARRY CULBERTSON, Intramural Bowling 12

BONNIE CURLESS, Y-Teens 10,11; Spanish Club 11,12.

PATRICIA DAEBELLIEHN, GAA 10,11; Y-Teens 11,12; JCL 10; Home Economics Club 11,12; FNA 12; National Honor Society 12.

JACK DAILEY, Football 10,11.

"Alpha, Beta, Gamma, it's all Greek to me!" says Gary Waffle in agreement with physics seminar students Robbie Helfrich, Alan VanHull, Mike Goran, and Mary Bergerson who attend a special class each Wednesday night.

Robert Davison

Virginia Dawson

Joseph De Baker

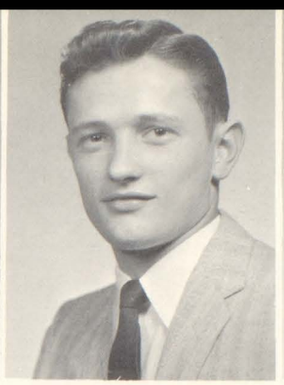

Daniel De Coster

Leatha Defebaugh

Carlton De Fosse

Progress in Advanced Courses

ROBERT DAVISON.

VIRGINIA DAWSON, GAA 12; Y-Teens 10, 11; FNA 11,12 (secretary-treasurer); "High Notes of Harmony" 10; "One Night of Melody" 10; Chorus 10.

JOSEPH DE BAKER, Radio Club 12; Orchestra 10,11,12; Band 10,11,12; Dance Band 11; Theater Symphonette 12.

DANIEL DE COSTER, Football 10,11,12; Baseball 10,11,12.

LEATHA DEFEBAUGH, GAA 11; Home Economics Club 12; "High Notes of Harmony" 10; "One Night of Melody" 10.

CARLTON DE FOSSE.

GILBERT DE KOSTER, Wrestling 10.

SANDRA DENEN, GAA 10,11,12; French Club 11,12; FNA 11,12 (correspondence secretary); Girls' Tennis 11; "High Notes of Harmony" 10; "One Night of Melody" 10; Chorus 10.

CARL DE POOTER, Band 10.

JOYCE DE TOMBE, GAA 10,11,12; JCL 10; Band 10,11,12; National Honor Society 12.

CASSANDRASU DHOOGE, GAA 12; Spanish Club 11,12; Fine Arts Club 10,11,12.

EVELYN DICK, YFC 12.

GLORIA DIXON, GAA 10; Y-Teens 11; Home Economics Club 12; Fine Arts Club 11,12; Rifle Club 11; "High Notes of Harmony" 12; "One Night of Melody" 12; ADC 12; Pep Club 10; "Christmas Vespers" 12; Chorus 12; Student Congress 10.

RONALD DODGE, Spanish Club 11; Wrestling 10; Football 10; FTA 11.

Gilbert De Koster

Sandra Denen

Carl De Pooter
Ronald Dodge

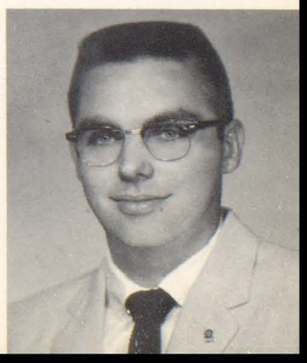

Joyce De Tombe

Cassandrasu Dhooge

Evelyn Dick

Gloria Dixon

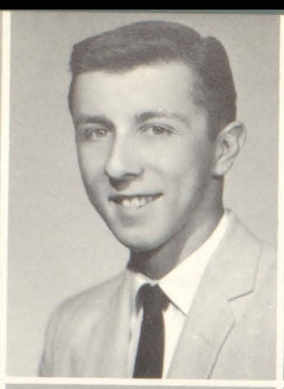

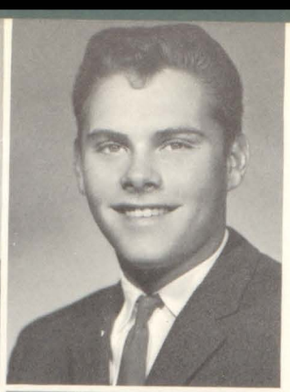

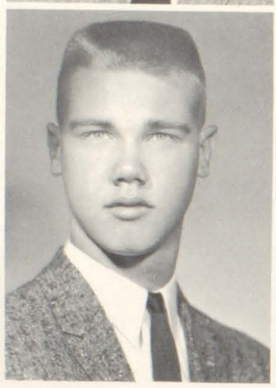

Patricia Dorman
Dewey Dyer

James Duke
Alan Eastland

Dale Dumas
Linda Elzey

Carolyn Dunlap
Gloria Erickson

David Dwight
Merle Ericson

PATRICIA DORMAN, GAA 10,11,12; Y-Teens 11,12; ADC 12.

JAMES DUKE, Spanish Club 11,12; Radio Club 12; Intramural Football 12; National Honor Society 12.

DALE DUMAS, Intramural Football 12; Basketball 11 (manager); Intramural Basketball 10,11,12.

CAROLYN DUNLAP, YFC 11.

DAVID DWIGHT.

DEWEY DYER, French Club 12.

ALAN EASTLAND, Lettermen's Club 12; Intramural Football 12; Basketball 10,11,12; Track 10,11.

LINDA ELZEY, GAA 11,12; Y-Teens 10,11,12; Home Economics Club 12; FNA 11,12; Fine Arts Club 11; Operetta Workshop 11,12; Chorus 10; "Brigadoon" 11; "One Night of Melody" 10,11,12; ADC 12; Christmas Vespers 10,11,12; Student Congress 10,11.

GLORIA ERICKSON, GAA 12; Home Economics Club 11; Library Club 12; ADC 12; Student Congress 11.

MERLE ERICSON, DE Club 12.

ROBERT EVANS, Hi-Y 11; DE Club 12; Baseball 10; Basketball 10; Intramural Basketball 11, 12.

JUDY EWING, GAA 10,12; Y-Teens 10,11, 12; Home Economics Club 10,12; FNA 12; Fine Arts Club 10,11,12; ADC 12; Chorus 12; Pep Club 10.

KENNETH EXLINE, Key Club 11,12; Football 10,11,12; Intramural Basketball 10,11; Track 10; LO'T 12 (sports editor); Student Congress 10,11.

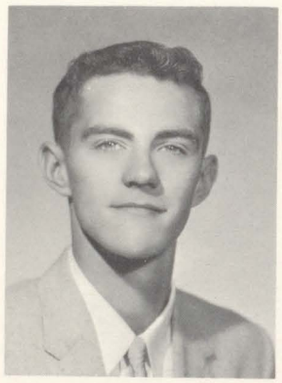

Robert Evans

Judy Ewing
Kenneth Exline

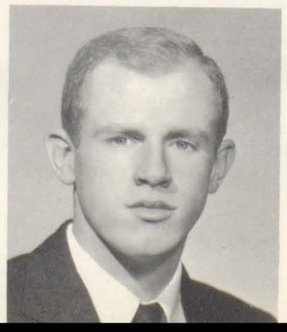

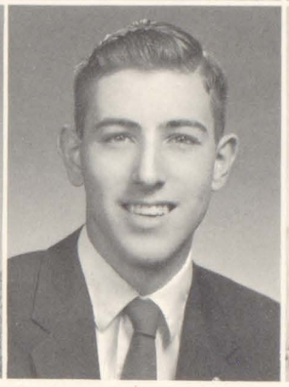

James Farber
James Fink

Georgia Ferrs
Edward Fitch

Sallye Ferry
Barbara Fitzpatrick

Richard Fiebig
Larry Flesher

Nancy Finch
Linda Fletcher

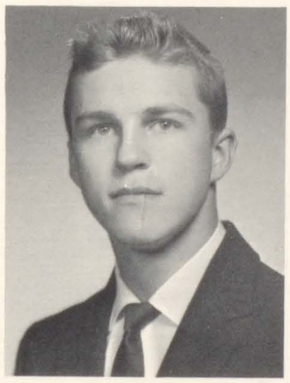

Gene Forret

Larry Fosbinder
Pat Fosdyck

JAMES FARBER.

GEORGIA FEERS.

SALLYE FERRY, Y-Teens 10,11,12; DE Club 12; ADC 12.

RICHARD FIEBIG, Rifle Club 10; Track 12.

NANCY FINCH, Library Club 11,12; Rifle Club 12; National Honor Society 12.

JAMES FINK.

EDWARD FITCH, JCL 10; Radio Club 12.

BARBARA FITZPATRICK, GAA 10,11,12; Y-Teens 10,11; Spanish Club 11; Fine Arts Club 10; YFC 11; ADC 12.

LARRY FLESHER, Radio Club 12; National Merit Scholarship 12 (semifinals).

LINDA FLETCHER, GAA 10,11,12; Y-Teens 10,11; Home Economics Club 12; Fine Arts Club 12.

GENE FORRET.

LARRY FOSBINDER, Wrestling 10,11,12; Gymnastics 10,11; Orchestra 11,12; Band 10,11,12 (president); Dance Band 12.

PAT FOSDYCK, YFC 10,11,12.

Dorothy Fuller

Electa Furniss

George Gaddey

Edward Gale

Rodney Gale

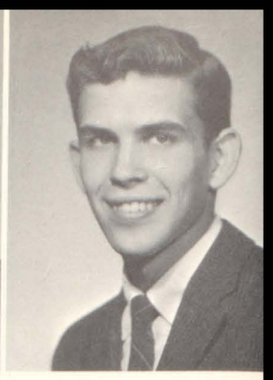
Thomas Gamble

Arlene Garrison

Judy Gault

Judie Gellerstedt

Thomas Genn

New School, New Traditions —Students

DOROTHY FULLER, Y-Teens 10; Spanish Club 11,12; Library Club 11,12; Rifle Club 11, 12; Scandinavian Singers 10,11 (secretary); Operetta Workshop 11,12; Chorus 10; "Brigadoon" 11; "High Notes of Harmony" 10,11,12; "One Night of Melody" 10,11; ADC; National Honor Society 12.

ELECTA FURNISS, GAA 10,11,12; Y-Teens 11; JCL 10; Spanish Club 11,12; Future Nurses 11,12; Library Club 10,11 (vice-president), 12 (president).

GEORGE GADDEY, DE Club 12.

EDWARD GALE, "Twelfth Night" 10 (Captain Page); "You Can't Take It With You" 12 (Donald).

RODNEY GALE, FTA 12; Intramural Bowling 12; "You Can't Take It With You" 12 (Mr. De Pinna).

THOMAS GAMBLE, Hi-Y 10,11,12; JCL 10; Intramural Basketball 10,11,12; Baseball 10.

ARLENE GARRISON.

JUDY GAULT, GAA 10,11; Y-Teens 10,11,12; JCL 10,11; Spanish Club 11,12; FTA 12; FNA 11; Fine Arts Club 10; ADC 12; National Honor Society 12.

KAY GEORLETT, GAA 10,11,12; Y-Teens 10,11,12.

ROBERT GIBSON, ADC Steering Committee 12; Literary Board 10,11; Lettermen's Club 11,12; JCL 10; Wrestling 10; Football 10; Track 10,11, 12; "Twelfth Night" 10 (Sebastian); "MacBeth" 12 (Banquo); ADC 12; Student Congress 10, 11; Boys' State 11.

EDITH GILES.

ROBERT GLUCK, DE Club 12; JCL 10.

JUDIE GELLERSTEDT, GAA 10,11,12; Y-Teens 11,12; Spanish Club 11,12.

THOMAS GENN, Spanish Club 11,12; Basketball 10; Intramural Basketball 11; Track 10; Student Congress 11; Baseball 10.

Kay Georlett

Robert Gibson

Edith Giles

Robert Gluck

Craig Gober

Donna Godwin

Michael Goran

John Goranson

Faye Graham

Warren Griffin

Skirt "M", Swim in Senneff Pool

GRAIG GOBER, Lettermen's Club 12; Spanish Club 12; Intramural Football 12; Intramural Basketball 10,11,12; Golf 10,11,12; ADC 12.

DONNA GODWIN, GAA 10; Home Economics Club 12; YFC 10,11; ADC 12.

MICHAEL GORAN, Commencement Committee 12; Hi-Y 10 (treasurer), 11,12 (secretary-treasurer); JCL 10; Intramural Football 12; Intramural Basketball 10,11,12; Intramural Bowling 12; Imp 12 (editorial judge); National Honor Society 12; Student Congress 12.

JOHN GORANSON, Hi-Y 10,11,12; Spanish Club 11,12; Intramural Football 12; Basketball 10; Intramural Basketball 11,12; Intramural Bowling 12; ADC 12; Boys' State 10.

FAYE GRAHAM, Baccalaureate Committee 12; GAA 12; JCL 10; FTA 10,11,12 (cadet teacher); Debate 10 (vice-president), 11 (co-captain), 12; Receptionist Service Club 12; ADC 12; LO'T 12 (exchange editor); Student Congress 10 (alternate); Forensics 11.

WARREN GRIFFIN, Wrestling 10; Football 10,11,12.

SHARON GROVES, GAA 10,11,12; Y-Teens 10,11,12; DE Club 12.

DONNA GRUIS, Cap and Gown Committee 12; GAA 10,11,12; Y-Teens 11,12 (maintenance chairman); Fine Arts Club 12.

DAVID GUSTAFSON, DE Club 12; Football 10; Baseball 10,11,12; Intramural Basketball 10, 11,12; ADC 12.

GERALD GUSTAFSON, Camera Club 10,11, 12; Football 11 (manager), 12 (manager); Baseball 11,12; Intramural Basketball 11,12; "M" 11 (understudy), 12 (photographer); LO'T 12 (photographer).

JANE GUSTAFSON, GAA 10,12; Y-Teens 10, 11,12; JCL 10; Home Economics Club 12; Student Congress 11.

PATRICIA GUSTAFSON, GAA 10,11,12; JCL 10; FTA 12; Debate 10,11,12.

LARRY GUERRERO, Hi-Y 10,11; Lettermen's Club 12; Football 10; Intramural Football 12; Basketball 10,11,12; Track 10; National Honor Society 12.

DELORES GUILD, GAA 10,12; Y-Teens 10; Home Economics Club 12.

Sharon Groves

Donna Gruis

Larry Guerrero
Delores Guild

David Gustafson

Gerald Gustafson

Jane Gustafson

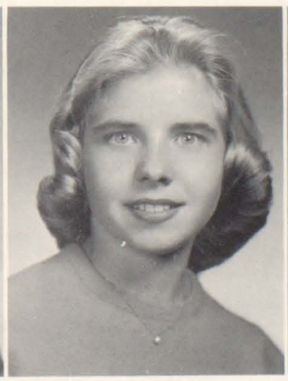

Patricia Gustafson

Joan Hackbarth
Dale Hansen

Philip Hall
Thomas Harbottle

Sue Hall
Barbara Harlow

Raymond Hamilton
Georgiann Hauner

Janet Hancock
Joseph Haynes

JOAN HACKBARTH, Chorus 11,12; "High Notes of Harmony" 11; "One Night of Melody" 11,12.

PHILIP HALL, Camera Club 12 (vice-president); Band 10,11,12.

BARBARA HARLOW, YFC 10,11,12.

GEORGIANN HAUNER, GAA 12; Y-Teens 12; Band 10,11 (secretary), 12 (secretary).

JOSEPH HAYNES, Spanish Club 12; Intramural Basketball 12.

WILLIAM HAYWOOD, Class President 12; Class Vice-president 10; Literary Board 12; Hi-Y 10 (chaplain), 11 (secretary), 12; Intramural Football 12; Basketball 10,11,12 (manager); Intramural Basketball 12; Track 10,11; Homecoming Court (2nd attendant); "M" 11 (understudy); LO'T 12 (editor-in-chief); National Honor Society 12; Inter Club Council 12; Jr. Rotarian 12; Lettermen's Club 11.

PAMELA HEEREN, ADC Steering Committee 12; GAA 10,12; Y-Teens 10,11,12; French Club 12; JCL 10.

SUE HALL, GAA 12; Y-Teens 10,11,12; Fine Arts Club 12; Home Economics Club 10,11; DE Club 12 (secretary).

RAYMOND HAMILTON, Hi-Y 11,12; Lettermen's Club 11,12; Basketball 10,11,12; Baseball 10,11,12; ADC 12; LO'T 12 (circulation mgr.).

JANET HANCOCK, GAA 10,12; Y-Teens 11; Home Economics Club 12 (program chairman).

DALE HANSEN, Radio Club 12 (vice-president); Intramural Basketball 10,11,12.

THOMAS HARBOTTLE, Football 10,12; Basketball 10; Intramural Basketball 11,12; Intramural Bowling 12.

LORING HELFRICH, Hi-Y 10,11,12 (president); Lettermen's Club 10,11,12; JCL 10; Spanish Club 11,12 (president); Rifle Club 11 (president); Basketball 10,11,12; Golf 10; Homecoming Court (1st attendant); "M" 11 (understudy), 12 (sport editor); National Honor Society 12; Student Congress 10,11 (treasurer), 12 (president); Inter-Club Council 12; Pep Committee 12; Jr. Rotarian 12; Optimist Youth Award 12; Junior Marshal 11.

William Haywood

Pamela Heeren
Loring Helfrich

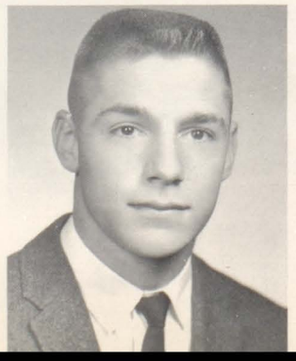

Smiling amid the glitter and glamour of the Senior Ball are these senior students as they dance the night away.

Peggy Helstrom
William Hill

Patricia Henry
Nancy Hill

Raymond Herring
Carol Hillyer

Judith Hobbs

Rochell Hocker
Roscoe Hocker

PEGGY HELSTROM, Jr.-Sr. Prom Committee 11 (co-Chairman decorations); Y-Teens 10,11, 12 (publicity chairman); French Club 12; Fine Arts Club 12; Debate 11,12 (Co-captain); Pep Club 10; "Brigadoon" 11 (scenery); "Glass Menagerie" 11 (scenery chairman); "You Can't Take It With You" 12 (student director); "M" 12 (art editor); Imp 12 (illustrations); National Honor Society 12.

PATRICIA HENRY, Y-Teens 10,11; JCL 10; FNA 12; YFC 10,11,12; Band 10,11,12.

RAYMOND HERRING.

WILLIAM HILL, Hi-Y 11,12; Lettermen's Club 12; JCL 10; Intramural Football 12; Cross-Country 10,11,12; Intramural Basketball 10,11, 12; Track 10,11,12; ADC 12.

NANCY HILL, GAA 10,11,12; Fine Arts Club 12; Library Club 12 (treasurer); Chorus 10,11, 12; "High Notes of Harmony" 10,11,12; "One Night of Melody" 10,11,12; Christmas Vespers 10,11,12.

CAROL HILLYER, DE Club 12.

JUDITH HOBBS, GAA 12; Y-Teens 10; Home Economics Club 12; "High Notes of Harmony" 10,12; "One Night of Melody" 10,12; Christmas Vespers 10,12; Chorus 10,12.

ROCHELLE HOCKER, Y-Teens 12.

ROSCOE HOCKER, Intramural Football 12; Intramural Basketball 12.

Beverly Hoegner

Karen Hoerrman

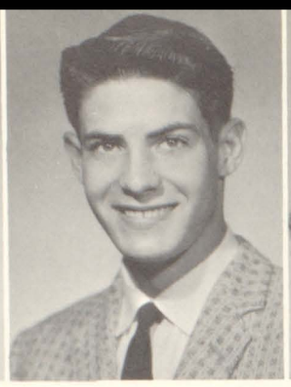

Michael Hoffman

Sandra Hogg

Beverly Hokanson

Thomas Hokinson

High Scholastic Average Attained by

BEVERLY HOEGNER, GAA 10,11,12 (assistant swimming manager); Y-Teens 10,11; National Honor Society 12.

KAREN HOERRMAN, Senior Ball Committee 12; GAA 10,11,12; Y-Teens 10,11,12; Y-Teens Inter-School Council 12 (decoration and publicity chairman).

MICHAEL HOFFMAN, JCL 10; Swimming 10,11.

DONALD HOLDER.

DOROTHY HOLLOWELL, GAA 10; Spanish Club 12; Fine Arts Club 12; Chorus 12; "One Night of Melody" 12.

PETER HOLM, Key Club 12; Debate 11; Boys' Tennis 10,11,12; Intramural Basketball 10,12; ADC 12; Student Congress 10,11 (alternate).

MICHAEL HOLMAN, Baseball 10; Intramural Basketball 10,12.

DENNIS HOLMES, Intramural Bowling 12.

JULIE HOOK, National Honor Society 12.

THOMAS HOOK, JCL 10; Spanish Club 11, 12; Intramural Basketball 10; Track 10,11,12; Operetta Workshop 12; "One Night of Melody" 12.

SANDRA HOGG, Jr.-Sr. Prom committee 11; Class Officer 11 (secretary); Literary Board 12 (secretary-treasurer); GAA 10,11,12; Y-Teens 10,11,12; JCL Club 10,11,12; FTA Club 10,11,12; Library Club 10; Debate 10,11,12; Forensics 10,11,12; National Thespian 12; "One Night of Melody" 10; "You Can't Take It With You" 12 (Essie); "Macbeth" 12 (lady-in-waiting); ADC 12; "M" 11 (understudy, ad solicitor); 12 (fine arts editor); Imp 11 (ad solicitor) 12 (poetry editor, poetry judge); Student Congress 10,11,12 (executive board); Optimist Youth Award 12; Ella Cockrell Prose Award 11.

BEVERLY HOKANSON, GAA 12; Y-Teens 10,11; JCL Club 10; FNA Club 11,12 (president).

THOMAS HOKINSON, Hi-Y 10; Key Club 10,11,12; Lettermen's Club 11,12; JCL Club 10; Football 10,11,12; Intramural Football 12; Intramural Basketball 10,11,12; Intramural Bowling 12; Golf 11,12; Baseball 10; Band 10,11; ADC 12; Student Congress 11.

Donald Holder

Dorothy Hollowell

Peter Holm

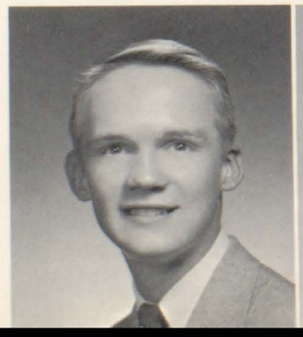

Michael Holman

Dennis Holmes

Julie Hook

Thomas Hook

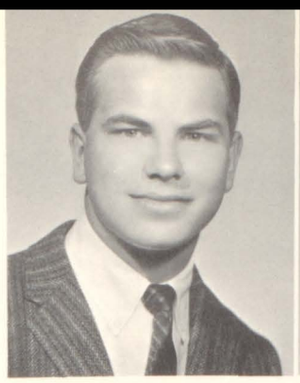

James Hooven

Richard Horneck

Patricia Houghtaling

Carolyn Howell

James Hufford

69 National Honor Society Members

Elaine Hulting

JAMES HOOVEN, Basketball 10; Intramural Basketball 11.

RICHARD HORNECK, Hi-Y 11,12; Spanish Club 11; Wrestling 10,11,12; Track 10.

PATRICIA HOUGHTALING, Y-Teens 10,11; Chorus 10,11; Girls' Trio 11; "High Notes of Harmony" 10,11; "One Night of Melody" 10,11.

CAROLYN HOWELL, Chorus 12.

JAMES HUFFORD, Lettermen's Club 11,12; Radio Club 12 (president); Football 10,12 (manager); Intramural Football 12; Swimming 10,11,12; Track 10,11,12; National Honor Society 12; Jr. Rotarian 12; National Merit Scholarship Semifinals 12; Announcement Committee 12.

ELAINE HULTING, GAA 12.

ROY HUSKEY, Track 10,11,12; Intramural Basketball 10,11,12.

DAVID HYLAND, Key Club 10,11,12 (inter club chairman); Lettermen's Club 11,12; Wrestling 10,11,12; Football 10,11,12 (co-captain); Track 10,11,12; ADC 12; Homecoming Court (honorable mention).

DEAN HYMES, Baseball 10,12; Football 10; Intramural Basketball 10,11,12; Intramural Bowling 12; Chorus 10,11,12; "One Night of Melody" 10,12; ADC 12; Intramural Football 12.

JOHN INGRAM.

LARRY IRELAND, Hi-Y 10,11,12; Intramural Basketball 10,11,12.

GARY JACKSON.

EVA JACOBS, Home Economics Club 10; Chorus 10,12; "High Notes of Harmony" 10; "One Night of Melody" 10; ADC 12.

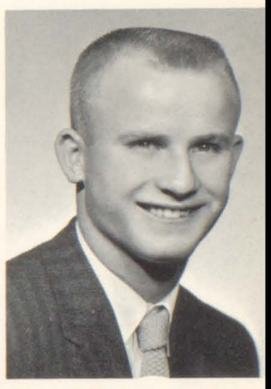

Roy Huskey

David Hyland

Dean Hymes

John Ingram

Larry Ireland

Gary Jackson

Eva Jacobs

Plush Seats, Professional Lighting,

Larry Jagnow

Judy Jamieson

Gary Jensen

LARRY JAGNOW, Hi-Y 11,12; Lettermen's Club 11,12; Spanish Club 11; Wrestling 10,11, 12; Boys' State 10.

JUDY JAMIESON, GAA 10,11,12; Y-Teens 10, 11,12; Home Economics Club 12; Fine Arts Club 11; Chorus 10; "One Night of Melody" 10; ADC 12.

GARY JENSEN, JCL 10; Intramural Football 12; Intramural Basketball 12.

GEORGE JOHNSON, Spanish Club 12.

KATHRYN JOHNSON, Y-Teens 12.

MARILYN JOHNSON, Chorus 12.

MICHAEL A. JOHNSON, JCL 10; Baseball 10; Basketball 10,11,12; Track 10,11,12.

MICHAEL C. JOHNSON.

STEVEN JOHNSON.

WARD JOHNSON, Hi-Y 10,11 (chaplain),12 (chaplain); French Club 11; JCL 10; Intramural Basketball 11; Track 10.

GALE JONES, Senior Ball Committee 12; GAA 10,11,12; Y-Teens 10,11,12 (secretary); Latin Club 10; Fine Arts Club 10,12; Cheerleading 10 (captain), 11 (alternate); Operetta Workshop 12; Chorus 10; "High Notes of Harmony" 12; "One Night of Melody" 10,12; ADC 12; LO'T 11 (ad solicitor).

RICHARD JONES, Hi-Y 10; Spanish Club 11; Football 10,11; Baseball 10,11,12; Intramural Basketball 10,11,12; ADC 12; Homecoming Court 12 (honorable mention).

VIRGINIA JONES, Literary Board 11 (vice-president), 12 (president); GAA 10,11,12; Y-Teens 10,11,12; French Club 11; JCL 10; Fine Arts Club 10,11,12; Orchestra 10,11 (secretary), 12 (president); ADC 12; Homecoming Court 12 (honorable mention); "M" 11 (understudy), 12 (co-editor); LO'T 10 (proofreader), 11 (assistant feature editor); National Honor Society 12; Student Congress 10; News Bureau Editor 11; Quill and Scroll 11.

George Johnson
Steven Johnson

Kathryn Johnson
Ward Johnson

Marilyn Johnson
Gale Jones

Michael A. Johnson
Richard Jones

Michael C. Johnson
Virginia Jones

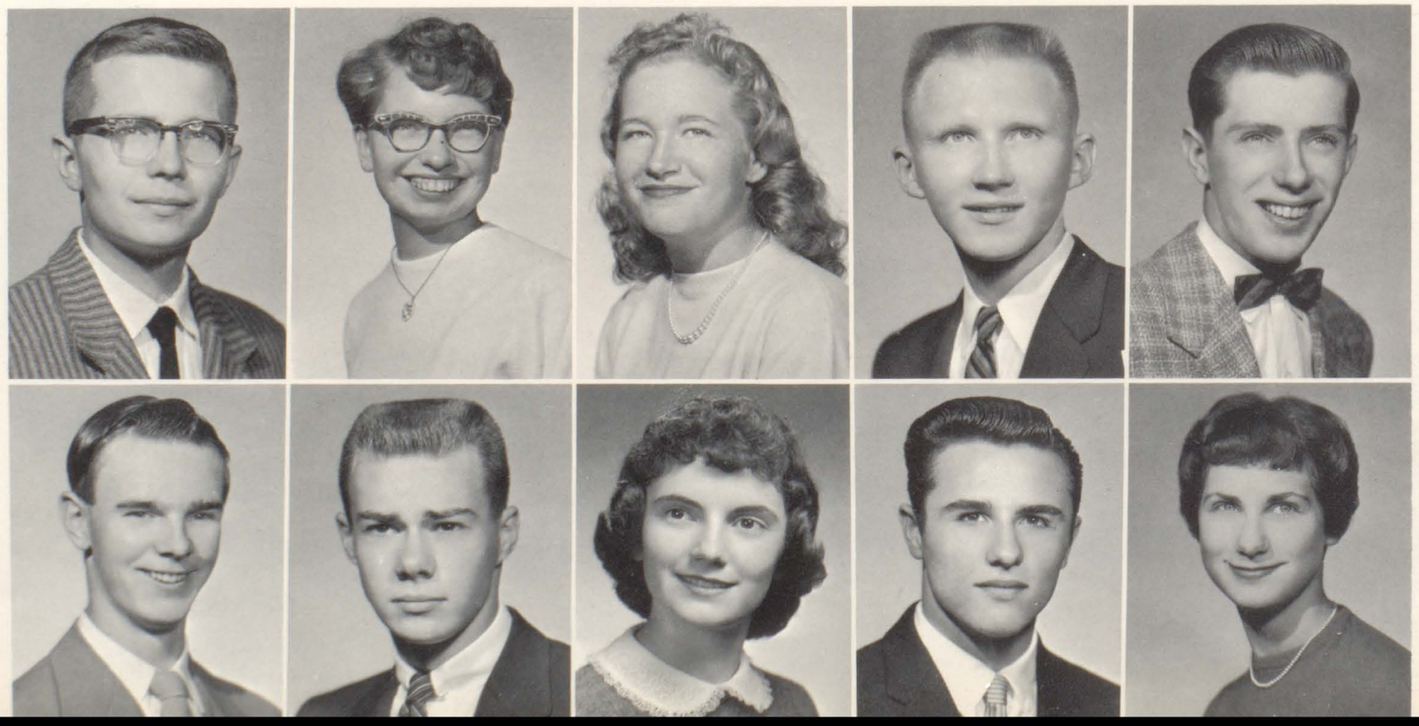

Perfect Acoustics — Provide Pleasure

James Jordon

JAMES JORDAN, Intramural Football 12; Intramural Basketball 12.

RICHARD KAPPLER, Senior Ball Committee 12; Hi-Y 10; JCL 10; Football 10; Intramural Basketball 10,11,12; Track 10; ADC 12.

JAMES KARSTENS.

JOHN KARSTENS, JCL 12.

JUDY KARSTENS, GAA 10,11,12; Y-Teens 11,12; JCL 10; ADC 12.

ALBERT KAUFFMAN, Wrestling 10; Orchestra 10,11,12; Band 10,11,12; Theater Symphonette 12.

JOANNE KELLER, GAA 10,11,12; Y-Teens 10,11,12; French Club 10,11; Home Economics Club 12; Fine Arts Club 12.

PHILIP KELLER.

SANDRA KINGAN, GAA 10,11,12; Y-Teens 11,12; JCL 10; Home Economics Club 12; FTA 10; Fine Arts Club 10; DE Club 12 (vice-president); ADC 12; Imp 10 (ad solicitor).

GAIL KIRKPATRICK, Y-Teens 10; Spanish Club 11,12; Home Economics Club 12.

RICHARD KIZER.

EVA KLICK, GAA 10; Chorus 10; "One Night of Melody" 10.

JAMES KLEIN, Senior Ball Committee 12; Lettermen's Club 11,12; Basketball 10,11,12; Track 10,11,12; Football 10; Boys' State 11.

DIANE KLINE, GAA 12; Y-Teens 10,11 (membership chairman), 12 (Inter-Club Council); Fine Arts Club 11,12 (secretary); Band 10 (sophomore representative), 11; National Honor Society 12; Student Congress 10,11,12.

RICHARD KLOCKNER.

Richard Kappler

James Karstens

John Karstens
Gail Kirkpatrick

Judy Karstens
Richard Kizer

Albert Kauffman
Eva Klick

Joanne Keller
James Klein

Philip Keller
Diane Kline

Sandra Kingan
Richard Klockner

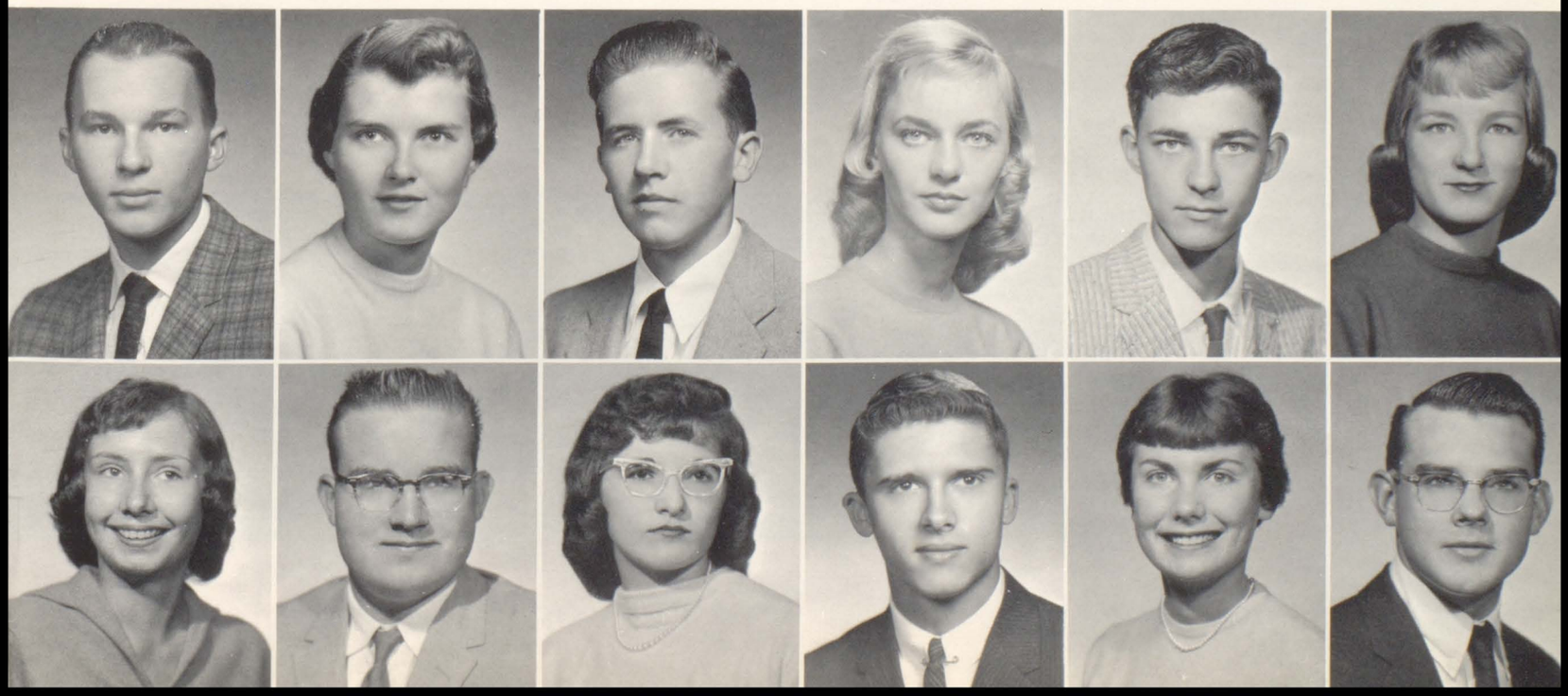

Paul Knedler

Jerald Koester

Mardell Konstant

Gary Krambeck

Rodger Kramer

Karen Krebill

Diane Kuberski

Susan Kuberski

David Lambert
Alan Larsen

'Share Joys Buy Toys' Reaches Goal

PAUL KNEDLER, YFC 10 (treasurer).

JERALD KOESTER, Wrestling 11,12 (manager).

MARDELL KONSTANT, Spanish Club 11,12; YFC 10 (president), 11,12; Chorus 10; "High Notes of Harmony" 10; "One Night of Melody" 10.

GARY KRAMBECK, Gymnastics 10,11; ADC 12; Spanish Club 12.

RODGER KRAMER, Rifle Club 10.

KAREN KREBILL, GAA 10,11,12; Y-Teens 10, 11,12.

DIANE KUBERSKI, GAA 10,11; Y-Teens 10.

SUSAN KUBERSKI, Y-Teens 10,11,12; French Club 11,12; JCL 10; FTA 12; ADC 12.

DAVID LAMBERT, Wrestling 10,11.

ALAN LARSEN, Hi-Y 11,12; Lettermen's Club 12; JCL 10,11; Baseball 11,12; Basketball 10 (manager), 11 (manager), 12 (manager); Intramural Basketball 11,12; National Honor Society 12.

LARRY LASSUY

BEVERLY LATTA, YFC 10,11,12.

JUDY LAWLESS, GAA 10,11,12; Y-Teens 10, 11,12; JCL 10 (treasurer); Fine Arts Club 10,11,12; Operetta Workshop 11,12; Chorus 10; Sextet 12; Girls' Trio 12; "Brigadoon" 11; "High Notes of Harmony" 10,11,12; "One Night of Melody" 10,11,12; "Night Must Fall" 10; ADC 12; Christmas Vespers 12; LO'T 12 (Proofreader).

ROBERT LAXY, JCL 10; "Sabrina Fair" 12 (Paul); ADC 12; Student Congress 11; DE Club 12 (president).

Larry Lassuy

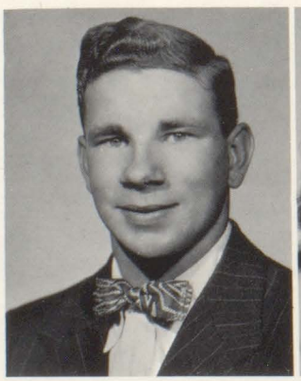

Beverly Latta

Judy Lawless

Robert Laxy

Mary Layman

Shirley Lear

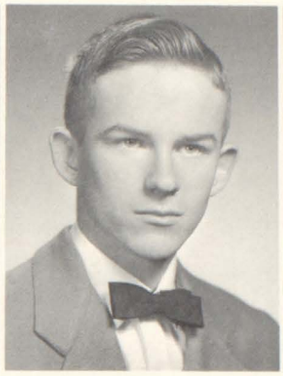

Robert Ledford

Dennis Lee

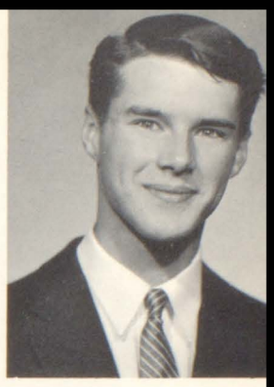

Michael Linder

Lawrence Lipes

Elizabeth Livingston

MARY LAYMAN, GAA 10,12; Y-Teens 10,12; JCL 10,11.

SHIRLEY LEAR, Y-Teens 10; Fine Arts Club 10; YFC 10,11,12; Chorus 10,12; "High Notes of Harmony" 10,12; "One Night of Melody" 10,12; Christmas vespers 10,12.

ROBERT LEDFORD, DE Club 12.

DENNIS LEE

MICHAEL LINDER, Key Club 10, Fine Arts Club 12; Intramural Basketball 12; Operetta Workshop 12; Chorus 11; "One Night of Melody" 12; ADC 12; Christmas Vespers 12.

LAWRENCE LIPES

ELIZABETH LIVINGSTON, GAA. 10,11 (assistant recording secretary), 12 (basketball manager); Y-Teens 10,11,12; JCL 10,11 (refreshment chairman), 12; Pep Club 10; Literary Board 11, 12 (vice-president); Scandanavian Singers 11; ADC 12; Homecoming Court (honorable mention) 12; "M" 11 (ad solicitor), 12 (business manager); LO'T 11 (ad solicitor); Imp 11 (ad solicitor, typist); National Honor Society 12; Student Congress 10,11.

JUNE LOCKABY, Senior Ball Committee 12; GAA 10,11,12; Y-Teens 10,11,12; Fine Arts Club 12; Cheerleading 10 (alternate); Triple Trio 11; Operetta Workshop 11 (publicity chairman), 12; "High Notes of Harmony" 10,11,12; "One Night of Melody" 11,12; ADC 12; Christmas Vespers 11,12; Chorus 10.

LE ROY LONG

JUDY LOUDEN, GAA 10,11,12; Y-Teens 10, 11,12; Home Economics Club 12; FNA 12; Fine Arts Club 11; "Sabrina Fair" 12 (Margaret).

June Lockaby

Le Roy Long

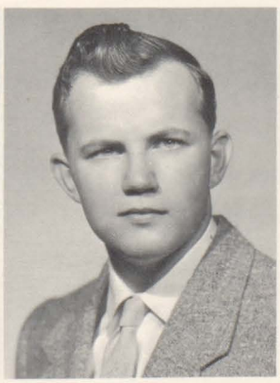

Judy Louden

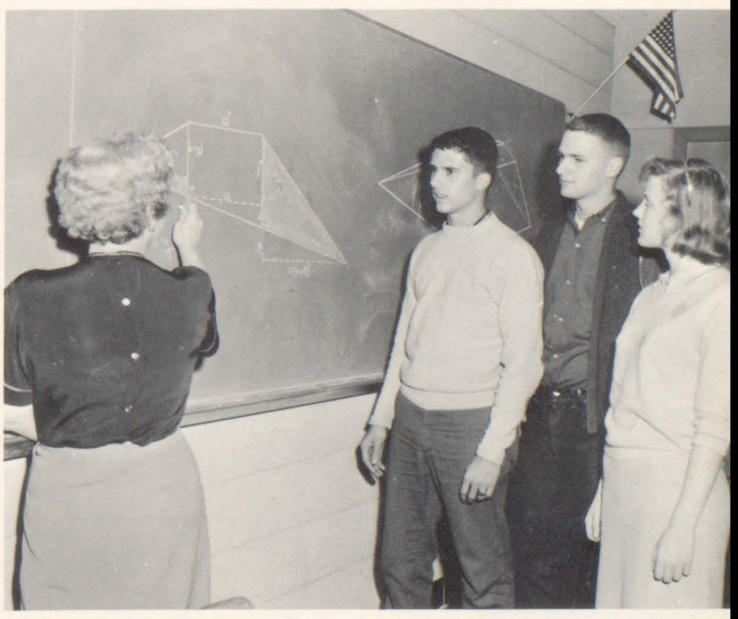

"But, what's the answer?" asks Jim Klein, as Mrs. Jones explains the technicalities of a prismatoid to solid geometry students Jerry Ozanne and Janet Burkland.

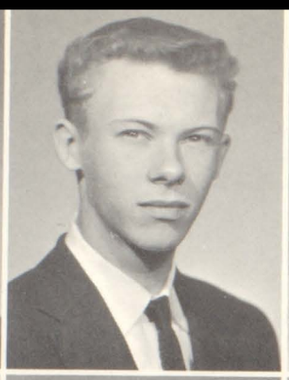

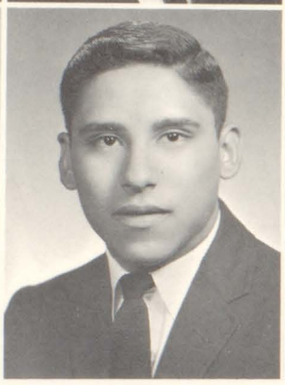

Connie Lundeen
Anne Martel

Paul Maddelein
Richard Martel

James Magerkurth
William Marthens

Barbara Magruder
Elizabeth Martin

Dennis Marchant
Sharon Martin

Donald Mason

Anne Mattison
Donald Mattson

CONNIE LUNDEEN, Commencement Committee 12; GAA. 12,11 (assistant bowling manager), 12 (recording secretary); Y-Teens 10,11,12; JCL 10; Fine Arts Club 11,12; Girls' Tennis 10; "You Can't Take It with You" 12 (properties chairman); ADC 12; "M" 11 (understudy, ad solicitor), 12 (activities editor); Imp 11 (ad solicitor); Student Congress 10 (alternate); National Honor Society 12 (executive board).

PAUL MADDELEIN, Trio 12; Chorus 11,12; "One Night of Melody" 12; Christmas Vespers 12.

JAMES MAGERKURTH, Radio Club 12.

BARBARA MAGRUDER, Y-Teens 10; Home Economics Club 12; Library Club 10.

DENNIS MARCHANT, Swing-Out Committee 12; Wrestling 10,11; Camera Club 10; Radio Club 12; Intramural Bowling 12; Golf 11,12; Band 10,11,12.

ANNE MARTEL, GAA 10,11,12; Y-Teens 10,11; Home Economics Club 11,12 (secretary); FNA 11,12; Fine Arts Club 10,11,12; "Arsenic and Old Lace" 11 (properties chairman); Student Congress 10.

RICHARD MARTEL, Basketball 10,11,12.

WILLIAM MARTHENS, Swing-Out Committee 12; Hi-Y 10,11,12; Lettermen's Club 11,12; JCL 10; Intramural Basketball 10,11,12; Golf 10,11,12 (co-captain); ADC 12.

ELIZABETH MARTIN, GAA 12; Home Economics Club 12.

SHARON MARTIN, Home Economics Club 10,12.

DONALD MASON, Intramural Basketball 11, 12; Track 10; Golf 11,12.

ANNE MATTISON, GAA 10,11,12; FNA 11, 12.

DONALD MATTSON

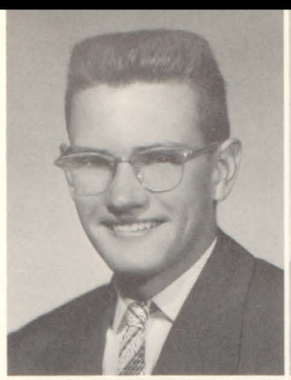

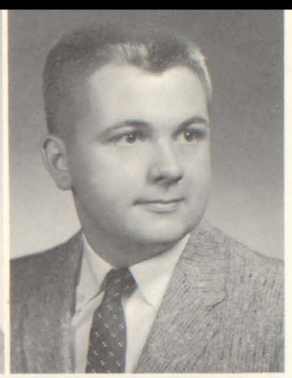

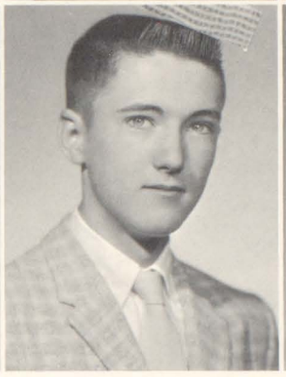

Ralph Mawdsley
Patricia McFarland

Janice McCarrell
Marcia McFarlin

Susan McCormick
William McGinnis

Patricia McCullough
Elvira McIntyre

Jeffery McFadyen
Donald Mee

Honor Society Sponsors College Day

Virginia Meersman

RALPH MAWDSLEY, Baccalaureate Committee 12 (chairman); Fine Arts Club 12; Radio Club 12 (treasurer); Debate 11,12; "You Can't Take It with You" 12 (FBI man); "Sabrina Fair" 12 (Linus Larrabee Jr.); "Macbeth" 12 (Macbeth); National Honor Society 12.

JANICE McCARRELL, Home Economics Club 10; National Honor Society 12.

SUSAN McCORMICK, GAA 11,12; Y-Teens 10,11,12; JCL 10; FTA 12; Fine Arts Club 11.

PATRICIA McCULLOUGH, Y-Teens 10,11,12; JCL 10; FNA 11,12.

JEFFERY McFADYEN, Camera Club 10,12; "M" 11,12 (photographer); LO'T 11,12 (photographer); Imp 11,12 (photographer).

PATRICIA McFARLAND, Class Secretary-Treasurer 12; GAA 10,11 (homecoming dance chairman), 12; Y-Teens 10,11,12 (president); JCL 10,11 (vice-president), 12 (president); FNA 11,12; Fine Arts Club 12; Cheerleading 10,11 (alternate), 12; Chorus 10; "High Notes of Harmony" 10; "One Night of Melody" 10; ADC 12; Homecoming Court 10 (sophomore attendant), 12 (1st. attendant); Student Congress 12; Junior Marshal 11.

MARCIA McFARLIN, GAA 10; JCL 10 (refreshments chairman); Spanish Club 11,12; FTA 10; YFC 10; ADC 12; National Honor Society 12.

WILLIAM McGINNIS

ELVIRA McINTYRE, Chorus 11,12; "One Night of Melody" 12.

DONALD MEE

VIRGINIA MEERSMAN, Y-Teens 12.

PATRICIA MEIERS, Commencement Committee 12; GAA 10,12; Y-Teens 10,11,12; JCL 10; FTA 12; Chorus 12; Student Congress 11,12 (alternate).

MARDEE MELIN, GAA 10; Y-Teens 10,11; JCL 10; Fine Arts Club 10,11,12; Orchestra 10; "High Notes of Harmony" 10; "Night Must Fall" 10 (Mrs. Bramson); "Papa Is All" 10 (Mrs. Yoder); "Arsenic and Old Lace" 11 (Abby Brewster); "Blithe Spirit" 11 (Elvira); "You Can't Take It with You" 12 (Countess Olga); "Macbeth" 12 (Lady Macbeth); LO'T 10 (ad solicitor), 11 (ad solicitor); Imp 11 (assistant editor).

Patricia Meiers
Mardee Melin

Valedictorian, Salutatorian Awards

Barbara Meyers

Dorothy Miller

Eleanor Miller

BARBARA MEYERS, GAA 10,11; Y-Teens 10, 11; YFC 10,11.

DOROTHY MILLER, GAA 10; Spanish Club 11; FNA 11; Library Club 11; YFC 11.

ELEANOR MILLER, GAA 10; Chorus 10,11; "High Notes of Harmony" 10,11; "One Night of Melody" 10,11.

GARY MILLER, Wrestling 10; YFC 10,11,12; Band 10,11,12; Orchestra 10,11,12; Theater Symphonette 12; "High Notes of Harmony" 10,11,12.

WILLIAM MILLINGTON, Cross-Country 12; Track 10,11,12.

MARILYN MINER, GAA 10,11,12; Y-Teens 10,11,12; JCL 10; Home Economics Club 12 (program chairman); FTA 12; Fine Arts Club 10; Pep Club 10; Chorus 12; "High Notes of Harmony" 12; "One Night of Melody" 12.

LOIS MOORE, GAA 10,11; JCL 11; YFC 10,11.

SIBYL MOORHUSEN, GAA 10,11,12; Y-Teens 11,12; Spanish Club 11,12 (vice-president); FNA 12; Fine Arts Club 10,11; Cheerleading 10,11,12; Operetta Workshop 10,11,12 (choreographer); "High Notes of Harmony" 10,11; "One Night of Melody" 10,11,12; ADC 12; "M" Queen 12.

JOHN MORGAN, ADC Steering Committee (co-chairman) 12; Key Club 12 (sergeant at arms); JCL 10,11,12; Swimming 11,12; Intramural Basketball 10; "M" 12 (co-editor); National Honor Society 12; Student Congress 10, 11,12; Inter-Club Council 12.

JERRY MORRISON, YFC 11; Wrestling 10.

KAREN MORRISON, Y-Teens 10,12; Home Economics Club 12; Fine Arts Club 11,12; YFC 10,11; Operetta Workshop 11,12; Chorus 10; "High Notes of Harmony" 11,12; "One Night of Melody" 10,11,12; ADC 12.

LARRY MORRISON, Lettermen's Club 12; Wrestling 10,11,12; Baseball 10.

KAREN MORSE, GAA 10,11,12; Y-Teens 10, 11,12; JCL 10; Home Economics Club 10,11,12 (vice-president); FNA 12; Rifle Club 11; Pep Club 10; Chorus 12.

Gary Miller
John Morgan

William Millington
Jerry Morrison

Marilyn Miner
Karen Morrison

Lois Moore
Larry Morrison

Sibyl Moorhusen
Karen Morse

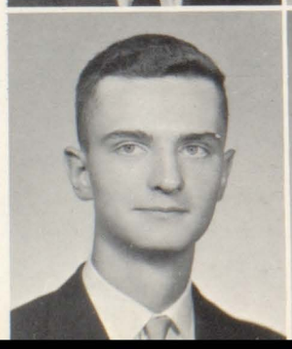

Abolished — New Diplomas Issued

Dale Mott

DALE MOTT, Lettermen's Club 12 (treasurer); Wrestling 10,11,12; Football 10,11,12; Track 11, 12; Homecoming Court (honorable mention).

HERBERT MULLINS, Intramural Football 12; Intramural Basketball 10,11.

RANDOLPH MUNN, Class President 11; Class Vice-President 12; Hi-Y 11 (secretary-treasurer), 12 (vice-president); Lettermen's Club 11,12 (president); Wrestling 10,11,12 (manager); Football 10; Track 10; ADC 12; Homecoming Court (3rd. attendant); Inter-Club Council 12; Pep Committee 12; Jr. Rotarian 12.

JUDITH MURPHY, Baccalaureate Committee 12; GAA 12; Y-Teens 10; JCL 10; Home Economics Club 12; FTA 11 (treasurer), 12; Fine Arts Club 12; LO'T 11 (ad solicitor); National Honor Society 12; Receptionist Service Club 12.

WILLIAM NEEDHAM, Band 10,11,12.

CAROL SUE NELSON, GAA 10,11,12; Y-Teens 10,11,12; DE Club 12.

THOMAS NELSON, Hi-Y 10; Lettermen's Club 12; Swimming 10,11,12; Track 10,12.

LINDA NEUWERK, Announcement Committee 12 (chairman); Y-Teens 10,11,12; JCL 10, 11,12 (refreshment chairman); Fine Arts Club 12; National Honor Society 12.

NANCY NEWBERG, GAA 10,11; Y-Teens 10, 11,12; Fine Arts Club 10.

JO ANN NODINE, French Club 11,12; GAA 10.

SHARON O'BRIEN, GAA 10,11,12; Y-Teens 10,11,12; JCL 10; Spanish Club 11; Fine Arts Club 11,12; Pep Club 10.

JAMES O'CONOR, Boys' Tennis 10,11.

KATHLEEN OEHLER, ADC Steering Committee 12 (co-chairman); GAA 10,11,12; Y-Teens 10,11,12; Spanish Club 11,12 (secretary-treasurer); Fine Arts Club 10,11 (secretary), 12 (vice-president); ADC 12; "M" 11 (understudy, ad solicitor), 12 (activities editor); LO'T 11 (proofreader); Imp 10 (ad solicitor); Student Congress 11; National Honor Society 12.

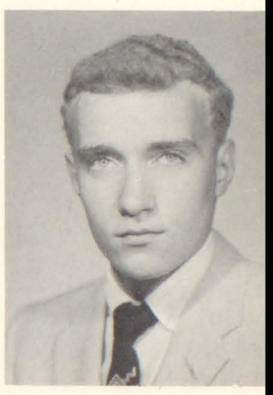

Herbert Mullins

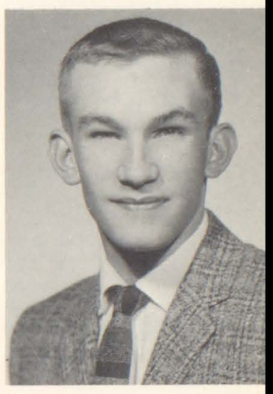

Randolph Munn

Judith Murphy
Nancy Newberg

William Needham
Jo Ann Nodine

Carol Sue Nelson
Sharon O'Brien

Thomas Nelson
James O'Conor

Linda Neuwerk
Kathleen Oehler

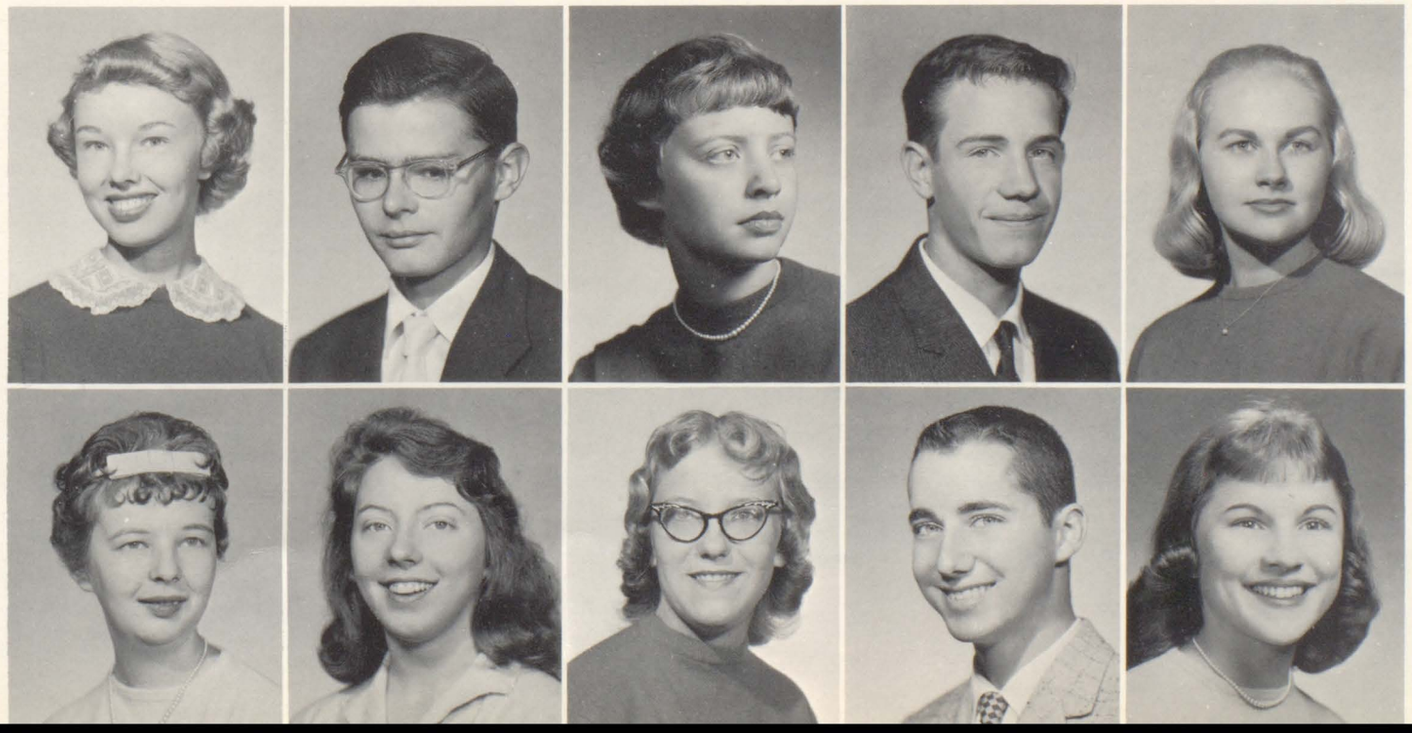

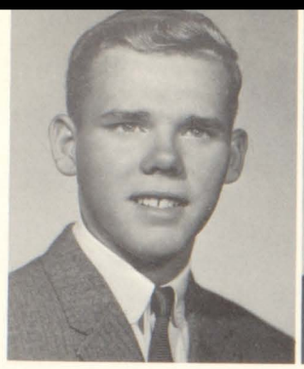

Neil Olsen

Frank Olson

Jacque Olson

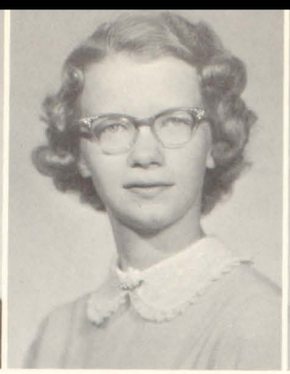

Ruth Ann Olson

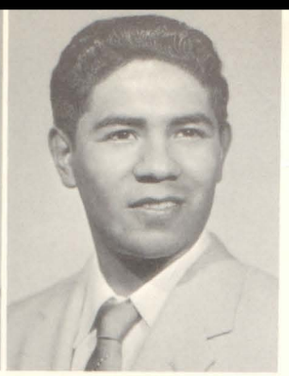

Benjamin Olvera

Seniors Portray Shakespeare's

Frank Orton

Daniel Ostlin

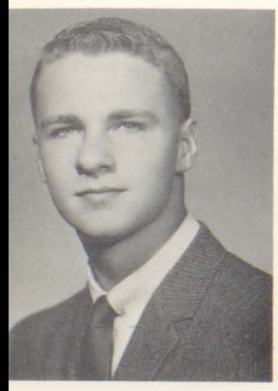

Jerry Ozanne
Bonne Page

NEIL OLSEN, Hi-Y 10,11,12; Lettermen's Club 12; Baseball 10,11,12; Intramural Basketball 10,11,12; ADC 12; JCL 10; Intramural Football 12.

FRANK OLSON, Swing-Out Committee 12; Baseball 10; Wrestling 10; Football 10; Intramural Basketball 11; ADC 12; Student Congress 10 (alternate), 11 (alternate).

JACQUE OLSON, GAA 11,12; Y-Teens 10,11; JCL 10; FTA 12; YFC 10,11,12 (secretary); National Honor Society 12.

RUTH ANN OLSON, FNA 12; Band 10,11.

BENJAMIN OLVERA, Lettermen's Club 12; Football 10,11,12.

FRANK ORTON, Spanish Club 12; Rifle Club 10.

DANIEL OSTLIN, Wrestling 10; Football 10,12.

JERRY OZANNE, Lettermen's Club 11,12; Hi-Y 10,11 (vice-president), 12; JCL 10; Wrestling 10; Football 10,11,12; Track 11; Imp 11; National Honor Society 12; French Club 11.

BONNE PAGE, GAA 10,11,12; JCL 10; FNA 12; Band 10,11,12.

HUGH PALMER, Basketball 10; Intramural Basketball 11,12; Track 10.

ROBERT PAPENHAUSEN, Intramural Football 12; Intramural Basketball 11,12.

CAROLYN PARKHURST, GAA 10,11,12; Y-Teens 10,11,12; JCL 10; Fine Arts Club 10, 11,12; Operetta Workshop 12; Chorus 11; "High Notes of Harmony" 11,12; "One Night of Melody" 11,12; ADC 12; Christmas Vespers 11, 12; "M" 11 (ad solicitor).

JOYCE PATRONAGE, Home Economics Club 12.

Hugh Palmer

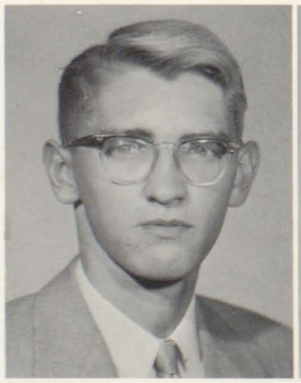

Robert Papenhausen

Carolyn Parkhurst

Joyce Patronage

Barbara Patterson

Judith Patterson

Dana Patton

Janice Payne

Donald Peck

Macbeth, Lady Macbeth

BARBARA PATTERSON, GAA 10,11 (treasurer), 12 (speedball manager); Y-Teens 10, 11,12; JCL 10; Pep Club 10; Girls' Golf 11; Scandanavian Singers 11; ADC 12; "M" 11 (understudy, ad solicitor), 12 (sports editor); LO'T 12 (girls' sports editor); Imp 11 (ad solicitor, typist); National Honor Society 12.

JUDITH PATTERSON

DANA PATTON, GAA 10,11,12; French Club 11,12; Fine Arts Club 11,12; Girls' Tennis 10; Orchestra 12; Theater Symphonette 12; Operetta Workshop 11; Chorus 10; Sextet 11; "Brigadoon" 11; "High Notes of Harmony" 11,12; "One Night of Melody" 10,11,12; ADC 12.

JANICE PAYNE, Announcement Committee 12; GAA 11,12; Y-Teens 10,11 (maintenance chairman), 12; Fine Arts Club 12; Operetta Workshop 11,12 (secretary); Chorus 10; Girls' Trio 12; "Brigadoon" 11; "High Notes of Harmony" 10,11,12; "One Night of Melody" 10,11,12; ADC 12; National Honor Society 12.

DONALD PECK, Swimming 12; Gymnastics 10,11,12.

PATRICIA PEEL, GAA 10,11,12; Home Economics Club 10; ADC 12.

BRUCE PETERSON, Cap and Gown Committee 12; Lettermen's Club 11,12 (vice-president); Radio Club 12; Wrestling 10,11,12; Football 10,11,12; Track 10,11,12; ADC 12; Homecoming Court (honorable mention); Jr. Rotarian.

JAMES PETERSON, Lettermen's Club 11,12; Spanish Club 11,12; Football 10; Baseball 10,11; Intramural Basketball 10,11,12; National Honor Society 12.

JOHN PETERSON, Rifle Club 11,12; Intramural Basketball 11,12.

Patricia Peel

Bruce Peterson

James Peterson

John Peterson

"All dressed up, but no place to go," quips Robbie Helfrich to first aid instructor Mr. Bennett as Dale Mott and Jim Peterson look on.

Kent Peterson
Tim Poell

Sandra Peterson
Melvin Poston

Steve Peterson
Anita Powell

Rodger Pfetzing
Linda Preston

Brian Plunkett
Jim Pruitt

Anita Quinones

Karen Radcliffe
Thomas Rasmussen

KENT PETERSON, Commencement Committee 12 (chairman); Key Club 10 (secretary), 11,12 (treasurer); JCL 10,11,12; Football 11 (manager); Track 11 (manager); IMP 11 (business manager); 12 (editor); National Honor Society 12 (executive board); Student Congress 10,11 (executive board), 12 (vice-president); Q-C. Student Congress 11,12; Inter-Club Council 12; Junior Rotarian 12; Harvard Book Award.

SANDRA PETERSON, Announcements Committee 12; GAA 10,11,12; Y-Teens 10,11,12; FTA 11,12; FNA 11; Fine Arts Club 12; "Blithe Spirit" 11; ADC 12; Student Congress 12 (alternate).

STEVE PETERSON

RODGER PFETZING, Lettermen's Club 11,12; Spanish Club 12; Wrestling 10,11,12; Football 10,11,12; Track 11,12; Golf 10.

BRIAN PLUNKETT, Sr. Ball Committee 12; ADC Steering Committee 12; Latin Club 10; Football 10; Intramural Basketball 11,12; Track 10 (manager); Homecoming court 12 (honorable mention); National Honor Society 12.

TIM POELL, Basketball 10; Intramural Basketball 12.

MELVIN POSTON, Hi-Y 10; Camera Club 11.

ANITA POWELL, Chorus 11,12; "High Notes of Harmony" 12; One Night of Melody" 12.

LINDA PRESTON, GAA 10,11,12; Latin Club 11; Spanish Club 12; Home-Ec. Club 12; FNA 11,12; ADC 12.

DALE PROFFITT

JIM PRUITT, Lettermen's Club 10,11,12; Wrestling 10,11; Football 10,11,12 (manager); Intramural Basketball 12; Baseball 10,11; ADC 12; Student Congress 10,11,12.

ANITA QUINONES, GAA 12; Chorus 12; "High Notes of Harmony" 12; "One Night of Melody" 12; ADC 12.

KAREN RADCLIFFE, ADC, Steering Committee 12; GAA 10,11 (assistant volleyball manager), 12 (secretary); Y-Teens 10,11 (service chairman), 12 (intra-school president); Latin Club 10 (secretary), 11,12; Fine Arts Club 10,11,12; ADC 12; "M" 11 (understudy, ad solicitor); LO'T 12 (feature editor); Imp 11 (ad solicitor); National Honor Society 12; Inter-Club Council 12; Girls' State 11.

THOMAS RASMUSSEN, JCL 10.

Nancy Reed
Karen Richards

Rosella Rehder
Sandra Richardson

Robert Rehse
Jean Riley

Marilyn Reihm
Kenneth Roberts

Carolyn Reynolds
Patricia Robertson

Seven Committees Guide Graduation

Allen Rohs

NANCY REED, GAA 10,11,12; Y-Teens 10, 11,12 (refreshment chairman); French Club 12; FNA 11,12; Fine Arts Club 12; Chorus 12; ADC 12; Homecoming Court 11 (Junior attendant), 12 (3rd. attendant); Student Congress 10.

ROSELLA REHDER, JCL 10; National Honor Society 12.

ROBERT REHSE, Rifle Club 10,11,12; Intramural Basketball 11.

MARILYN REIHM, Baccalaureate Committee 12; Fine Arts Club 12; Scandanavian Singers 11; Chorus 10,11,12; "High Notes of Harmony" 10, 11,12; "One Night of Melody" 10,11,12; "You Can't Take It with You" 12 (Mrs. Kirby); ADC 12; National Honor Society 12.

CAROLYN REYNOLDS, GAA 11; Y-Teens 10; Home Economics Club 12; ADC 12.

KAREN RICHARDS, Spanish Club 12; Home Economics Club 12.

SANDRA RICHARDSON, Cap and Gown Committee 12 (chairman); GAA 10,11,12; Y-Teens 11,12; French Club 11,12 (treasurer); JCL 10; FNA 12; ADC 12.

JEAN RILEY

KENNETH ROBERTS

PATRICIA ROBERTSON, GAA 12; Y-Teens 10,11,12; JCL 10; Fine Arts Club 12; Student Congress 10,11.

ALLEN ROHS

DANIEL ROMAN, Hi-Y 10; Key Club 10,11,12; JCL 10; Spanish Club 11,12; Intramural Football 12; Intramural Basketball 10,11,12; Intramural Bowling 12; ADC 12.

RICHARD ROMANOWSKI

Daniel Roman
Richard Romanowski

Vocational Shops Utilize "the Finest"

Sally Ronk

Curtis Roseman

Kenneth Rosenberg

SALLY RONK, Y-Teens 10,11; JCL 10.

CURTIS ROSEMAN, Lettermen's Club 11,12; Latin Club 10; Radio Club 12; Football 10,11,12; Intramural Basketball 10,11,12; Track 12; "M" 12 (Underclassmen Editor); Student Congress 10.

KENNETH ROSENBERG, Wrestling 10,12; Football 10,11; Intramural Football 12.

STEPHANIE ROSENBERG, GAA 10,11,12; JCL 10; Home Economics Club 10,11; Library Club 11 (treasurer), 12; Rifle Club 12; National Honor Society 12.

NANCY ROSS, GAA 10,11,12; Y-Teens 10,11, 12; JCL 10; Spanish Club 11,12; FTA 11,12; ADC 12; LO'T 12 (news editor); Pep Club 10; National Honor Society 12.

PAUL ROUSE, Hi-Y 10,11,12; Intramural Football 12; Basketball 10,11 (manager); Intramural Basketball 11,12; Intramural Bowling 12; Student Congress 11 (alternate).

KATHRYN RYAN, GAA 10,12; Y-Teens 10, 12; JCL 10.

SHARON SAFE, GAA 10,11,12; FNA 12; Fine Arts 10,11,12; Operetta Workshop 11,12; Chorus 10; "High Notes of Harmony" 10,11,12; "One Night of Melody" 10,11,12; DE 12.

MILTON SANDBERG, Wrestling 10.

MARILYN SANDERSON, Senior Ball Committee 12; GAA 10,11,12; Y-Teens 11,12; JCL 10,11; Fine Arts Club 12; Imp Cover Award 11; National Honor Society 12.

CHARLOTTE SANDSTROM, Announcements Committee 12; Y-Teens 10; JCL 10; Home Economics Club 10; FNA 11,12; YFC 10 (program chairman), 11 (secretary), 12 (vice-president); National Honor Society 12.

PATRICIA SCHAFFERT, GAA 10,11,12; Home Economics Club 12.

ROBERT SCHENK, Wrestling 11; Stage Crew 12.

JOHN SCHIMMEL, DE 12; Intramural Basketball 10,11,12.

VIRGIL SCHMIDT, Radio Club 12; Track 10.

Stephanie Rosenberg
Marilyn Sanderson

Nancy Ross
Charlotte Sandstrom

Paul Rouse
Patricia Shaffert

Kathryn Ryan
Robert Schenk

Sharon Safe
John Schimmel

Milton Sandberg
Virgil Schmidt

and Safest" in Modern Equipment

Joyce Schmieg

Michael Schnell

Michael Schroeder

JOYCE SCHMIEG, Latin Club 10; FTA 11,12; Orchestra 10,11,12; National Honor Society 12.

MICHAEL SCHNELL, Hi-Y 10,11; Debate 12; Forensics 12; "You Can't Take It with You" 12 (Tony); "Macbeth" 12 (sergeant).

MICHAEL SCHROEDER, Wrestling 10; Swimming 10; Intramural Football 12; Intramural Basketball 10,11; Track 10.

MICHAEL SCHULTZ, Gymnastics 11; Operetta Workshop 10,11; Chorus 10; Boys' Trio 12.

TERRY SCHULTZE

ROBERT SCHURTER, Intramural Basketball 10,11,12; ADC 12.

DAVID SCOTT

JUDITH SEDDON, GAA 10,11,12; Y-Teens 10,11; Home Economics Club 10; Pep Club 10; Fine Arts Club 10; Library Club 10,11; Chorus 10,11; "High Notes of Harmony" 10,11; "One Night of Melody" 10,11.

DAVID SEELEY, Band 10,11.

Michael Schultz
David Scott

Terry Schultze
Judith Seddon

Robert Schurter
David Seeley

"Oh! these women drivers," moans senior Ed Wilder as he shows some underclassmen how to replace the transmission during auto mechanics class.

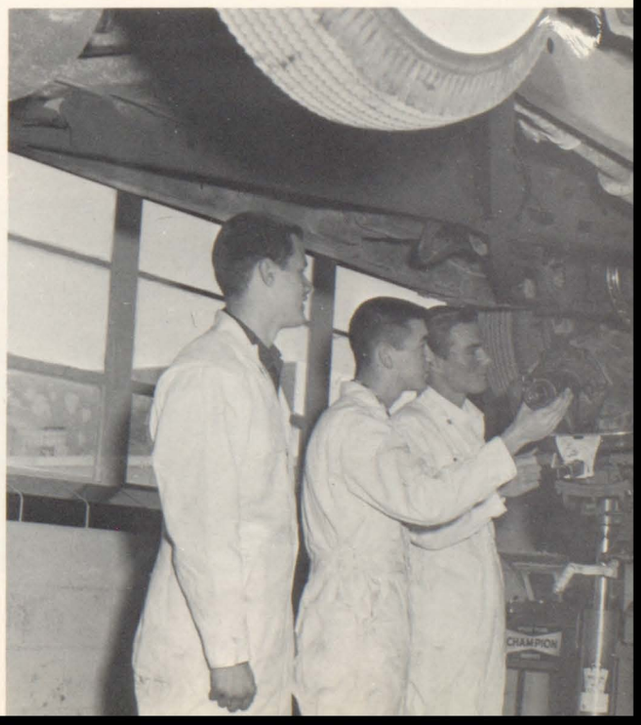

Robert Seiffert

Thomas Seitz

Diana Sellers

Marlo Sellers

Shirley Service

William Servine

Patricia Settles

Joyce Severns

Martin Shaffer
Judy Sheldon

ROBERT SEIFFERT, Fine Arts Club 12.

THOMAS SEITZ, Lettermen's Club 11,12; Football 10,11,12 (most valuable player); Baseball 10,11; Basketball 10,11,12; Track 10,11,12; LO'T King 12.

DIANA SELLERS, French Club 11,12; Fine Arts Club 11,12; Golf 11; Operetta Workshop 11,12; Chorus 10; Sextet 11; "Brigadoon" 11; "High Notes of Harmony" 10,11,12; "One Night of Melody" 10,11,12.

MARLO SELLERS, Senior Ball Committee 12; GAA 10,11,12; Y-Teens 10,11,12 (decorations chairman); JCL 10; Fine Arts Club 10,11; Operetta Workshop 10; Chorus 10; Sextet 10; "Micado" 10; "One Night of Melody" 10,11; "Night Must Fall" 10 (maid); Student Congress 11.

SHIRLEY SERVICE, GAA 10; Y-Teens 11,12; JCL 10; Spanish Club 12.

WILLIAM SERVINE, Intramural Basketball 12; ADC 12; Homecoming Court 12 (honorable mention).

PATRICIA SETTLES, Cap and Gown Committee 12; GAA 10; Y-Teens 10,11,12; JCL 10; Spanish Club 12; Home Economics Club 12 (publicity chairman); Band 10,11,12; Majorettes 10,11 (drum majorette), 12.

JOYCE SEVERNS, Spanish Club 11; Home Economics Club 12; ADC 12.

MARTIN SHAFFER, Commencement Committee 12; Key Club 10,11 (historian), 12; JCL 10; Imp 12 (art staff).

JUDY SHELDON, Home Economics Club 12; Chorus 10,11; "One Night of Melody" 10,11,12.

THOMAS SHERIDAN, Spanish Club 12.

SUSAN SHETTER, GAA 10,11,12; Y-Teens 10,11,12; Home Economics Club 12.

FRANK SIEVERS, Spanish Club 11,12.

PHYLLIS SIMON, Cap and Gown Committee 12; GAA 12; Y-Teens 10,11,12 (treasurer); French Club 11,12; JCL 10; Spanish Club 12; FTA 10,11,12 (attendance secretary); Fine Arts Club 10,11,12.

Thomas Sheridan

Susan Shetter

Frank Sievers

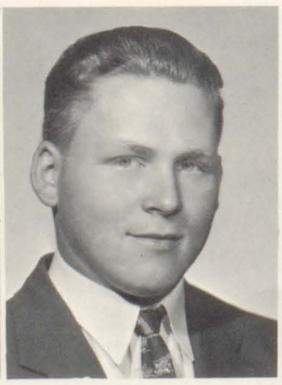

Phyllis Simon

Nancy Sims

Melanie Smet

Charles Sorensen

Gary Spahn

Fred Spencer

Larry Spiegel

Betty Spore

Elizabeth Staack
Arthur Stamey

NANCY SIMS, Commencement Committee 12; Y-Teens 11,12; French Club 11,12 (president); JCL 10; Fine Arts Club 11,12; Triple Trio 11 (secretary); Scandanavian Singers 10 (treasurer), 11 (vice-president); Operetta Workshop 10,11 12; "Brigadoon" 11; "Micado" 10; "High Notes of Harmony" 10,11; "One Night of Melody" 10,11,12; National Honor Society 12.

MELANIE SMET, Y-Teens 11; JCL 10; Home Economics Club 12; Fine Arts Club 12; ADC 12; Pep Club 10.

CHARLES SORENSEN, Intramural Football 12; Intramural Basketball 10,11,12.

GARY SPAHN, Radio Club 12; Gymnastics 10.

FRED SPENCER, Wrestling 11,12; Track 10.

LARRY SPIEGEL, Key Club 10,11,12; Lettermen's Club 12; Wrestling 11 (manager); Intramural Football 12; Cross-Country 10; Intramural Basketball 10,11,12; Intramural Bowling 12; Baseball 10,11,12; ADC 12; Student Congress 12.

BETTY SPORE, Swing-Out Committee 12; GAA 10,11; Y-Teens 10,11,12 (social chairman); JCL 10; Fine Arts Club 12; Receptionist Service Club 12; National Honor Society 12; Student Congress 12.

ELIZABETH STAACK, Commencement Committee 12; GAA 10,11 (assistant basketball manager), 12 (president); Y-Teens 11,12; JCL 10, 11,12 (publicity chairman); FNA 11; Fine Arts Club 11,12; "Glass Menagerie" (property chairman); "You Can't Take It with You" 12 (wardrobe); "Macbeth" 12 (property chairman); "M" 10 (ad solicitor), 11 (ad solicitor, understudy), 12 (senior section editor); Imp 11 (ad solicitor), 12 (prose editor, editorial judge); National Honor Society 12 (executive board); Inter-Club Council 12; Pep Committee 12; Girls' State 11 (alternate); ADC 12.

ARTHUR STAMEY, Spanish Club 12; YFC 10,11.

SAMUEL STEWART, Camera Club 12 (president); Band 10,11,12.

JERALD ST. JOHN, Lettermen's Club 12; Basketball 10,11; Intramural Basketball 12; Track 10,11.

NORMAN STOEHR, Hi-Y 10,11,12; Lettermen's Club 12 (program co-chairman); JCL 10; Football 11,12; Baseball 10; Intramural Basketball 10,11,12; Intramural Bowling 12.

JONATHON STRANG

Samuel Stewart

Jerald St. John

Norman Stoehr

Jonathon Strang

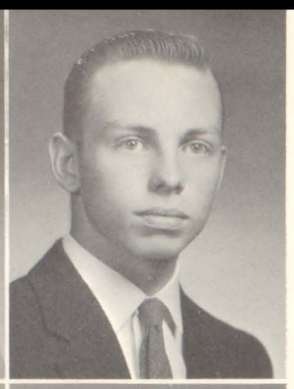

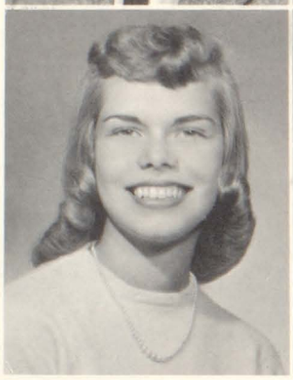

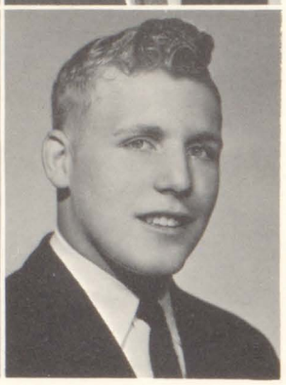

Eugene Strosahl
Beverly Styrlund

Janice Strosahl
Donald Sullivan

James Stuart
Ronald Summers

Christmas spirit at MHS gets an early start as DE students Paul Knedler and George Gaddy put the finishing touches on the flocked tree which appeared in the Distributive Educational showcase.

A. D. C. Fellowship, Senior Ball, and

Judith Swanson

Sandra Swanson
Vernette Swanson

EUGENE STROSAHL, JCL 10; YFC 10,11,12; Intramural Bowling 12.

JANICE STROSAHL, GAA 11; JCL 10; FNA 11,12; Scandanavian Singers 11; Operetta Workshop 12; Chorus 10,11; "High Notes of Harmony" 10,11; "One Night of Melody" 10,11,12.

JAMES STUART, ADC Steering Committee 12; Key Club 10 (chaplain), 11,12 (chaplain); JCL 10,11; Spanish Club 12; Debate 10,11 (captain), 12; Intramural Basketball 11,12; "Arsenic and Old Lace" 11 (O'Hara); "You Can't Take It with You" 12 (The Man); ADC 12; Student Congress 12 (alternate).

BEVERLY STYRLUND, Y-Teens 10,11,12; Spanish Club 11; Home Economics Club 12; FNA 11,12; Fine Arts Club 11,12.

DONALD SULLIVAN, Key Club 10,11,12; JCL 10; Swimming 11; ADC 12; National Honor Society 12; Student Congress 10.

RONALD SUMMERS, Wrestling 10; Stage Crew.

JUDITH SWANSON, Y-Teens 12; Spanish Club 12; Home Economics Club 12; Chorus 10,11; "High Notes of Harmony" 10,11; "One Night of Melody" 10,11.

SANDRA SWANSON, Swing-Out Committee 12; GAA 10,12; Y-Teens 10,11,12; JCL 10; Pep Club 10; Homecoming Court 12 (honorable mention); LO'T 12 (advertising manager); Imp 11 (typist); National Honor Society 12; Student Congress 10,12.

VERNETTE SWANSON, Cap and Gown Committee 12; GAA 10,11,12; Y-Teens 10,11,12 (program chairman); Spanish Club 12; FTA 10, 11,12 (cadet teacher); ADC 12; Homecoming Court 12 (honorable mention); Pep Club 10.

Judith Tacker
John Theorell

David Tanner
Dean Thompson

Jerry Tappendorf
Richard Thompson

John Tedell
Robert Tiemeier

Sandra Teigland
Dennis Titus

Swing-Out Headline Spring Activities

Karl Todd

JUDITH TACKER, Chorus 11,12; "High Notes of Harmony" 12; "One Night of Melody" 12.

DAVID TANNER, Football 10,12; Intramural Basketball 10,11,12; Intramural Bowling 12; "You Can't Take It with You" 12; Student Congress 11.

JERRY TAPPENDORF, Hi-Y 11,12; Lettermen's Club 12; Intramural Football 12; Cross-Country 10; Baseball 10,11,12; ADC 12; Wrestling 10,11,12.

JOHN TEDELL, Spanish Club 11,12; Football 10; Intramural Football 12; Intramural Bowling 12.

SANDRA TEIGLAND, GAA 10,11,12.

JOHN THEORELL, Lettermen's Club 11,12; Swimming 11,12; Golf 11; Operetta Workshop 12.

DEAN THOMPSON, Spanish 11,12; Radio Club 12.

RICHARD THOMPSON, JCL 10; Intramural Basketball 10,11,12.

ROBERT TIEMEIER, JCL 10; Intramural Bowling 12.

DENNIS TITUS, DE Club (treasurer) 12; Basketball 10; Intramural Basketball 11,12.

KARL TODD, Hi-Y 11,12; Lettermen's Club 12; Spanish Club 11; Wrestling 10,11,12; Football 10,11; Intramural Football 12; Track 11; ADC 12.

SHARON TRAEGER, GAA 10,11,12; French Club 11,12; Orchestra 11; Band 10,11,12; Theater Symphonette 12.

MARY TYLER, Chorus 12; "One Night of Melody" 12.

Sharon Traeger
Mary Tyler

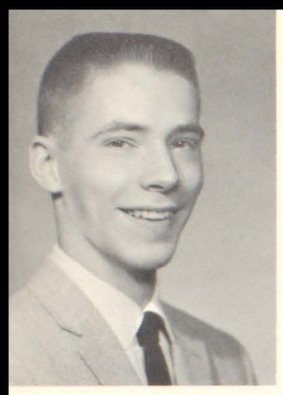

Paul Van Acker

Two outstanding senior boys were honored each month at the luncheon of the Moline Rotary organization. Those honored this year are seated: Randy Munn, Bill Haywood, Mike Goran, Bill Burgess, Robbie Helfrich, Jerry Ozanne, and standing: Kent Peterson, Jim Hufford, Dave Wilson, John Morgan, Curt Roseman and Bruce Peterson.

Linda Van Benthusen

Alan Van Hull

Nancy Van Vuren

PAUL VAN ACKER, LO'T 12 (business manager).

LINDA VAN BENTHUSEN, Senior Ball Committee 12 (chairman); Class Secretary-Treasurer 10; GAA 10,11,12 (publicity chairman); Y-Teens 10,11,12 (vice president); Cheerleading 10 (alternate); "Brigadoon (scenery); Homecoming Court (2nd attendant); LO'T (4th page editor, cartoonist); Imp 12 (art editor, judge); National Honor Society 12; JCL 10.

ALAN VAN HULL, Swing-Out Committee 12; Boys' Tennis 10,11,12; Band 10,11; National Honor Society 12; JCL 10.

NANCY VAN VUREN, GAA 10,11,12; Y-Teens 11,12; Home Economics Club 12; Fine Arts 12; ADC 12; Pep Club 10.

DAVID VELARDE, French Club 12 (vice-president).

GEORGIA JO VELON, Literary Board 12; GAA 10,11,12; DAR Award 12; Y-Teens 12; Latin Club 10; Future Teachers 10,11 (vice-president), 12 (secretary); Fine Arts Club 10,11,12; "Blithe Spirit" 11 (Madame Arcati); ADC 12; Homecoming Court 12 (honorable mention); "M" 11 (ad solicitor), 12 (faculty editor); LO'T 11 (ad solicitor); Imp 11 (ad solicitor), 12 (subscription, judge); National Honor Society 12; Student Congress 10,11,12 (secretary); Q.-C. Student Congress 10,11,12; Inter-Club Council 12; Pep Committee 12.

TOM VERMEIRE, Band 10,11; Dance Band 10,11.

DUANE VOGEL, Spanish Club 11,12; Youth for Christ 12 (president); Orchestra 10,11,12; Band 10,11,12; Theater Symphonette 12.

BOB VOGELBAUGH, Fine Arts Club 12; Operetta Workshop 11,12; Chorus 10; "Brigadoon" 11; "One Night of Melody" 10,11,12; "Macbeth" (Donaldbain) 12.

David Velarde

Georgia Jo Velon

Tom Vermeire

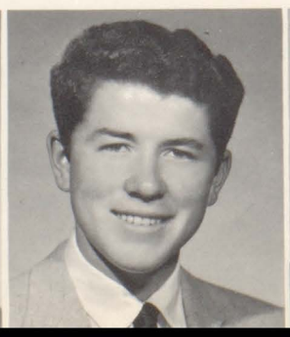

Duane Vogel

Bob Vogelbaugh

Marilyn Vollrath

Mary Vonderhaar

Gary Waffle

Judy Walters

Janis Walther

18 Boys Honored by Rotarians

Leland Wassenhove

MARILYN VOLLRATH, GAA 10; Y-Teens 10, 11,12; FNA 12; Fine Arts Club 12; Pep Club 10; National Honor Society 12.

MARY VONDERHAAR, GAA 12; Swing-Out Committee 12; FNA 11,12; Fine Arts Club 11,12; Chorus 12; "High Notes of Harmony" 12; "One Night of Melody" 12; National Honor Society 12.

GARY WAFFLE, ADC Steering Committee 12; Lettermen's Club 11,12; JCL 10,11; Football 10, 11,12; Intramural Basketball 11,12; Track 10, 11,12; "You Can't Take It with You" 12 (Ed); "Macbeth" 12 (Lenox); ADC 12; National Honor Society 12.

JUDY WALTERS, GAA 11; Y-Teens 10,11,12; "High Notes of Harmony" 10; "One Night of Melody" 10; ADC 12.

JANIS WALTHER, GAA 11,12; Y-Teens 10, 11,12; Chorus 10; "High Notes of Harmony" 10; "One Night of Melody" 10; ADC 12.

LELAND WASSENHOVE

DALE WEAVER, Key Club 10,11,12.

JOHN WEAVER

DONALD WEIME, Lettermen's Club 11,12; Wrestling 10,12; Football 10,11,12.

JACK WHITBECK

JAMES WIDDOP, Lettermen's Club 12; Spanish Club 11; Wrestling 10,11,12.

SUSAN WIGLEY

EDWARD WILDER, Wrestling 10; Intramural Basketball 10; Orchestra 10,11.

Dale Weaver

John Weaver

Donald Weime

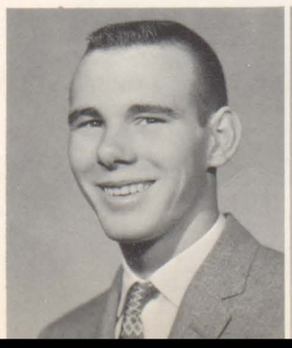

Jack Whitbeck

James Widdop

Susan Wigley

Edward Wilder

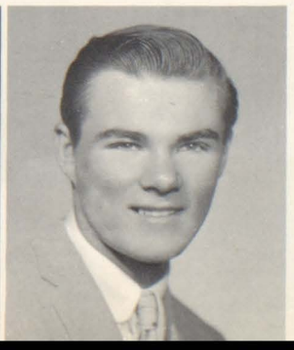

Michael Wilder

James Wildman

Jonna Wilkens

Sharon Wilkinson

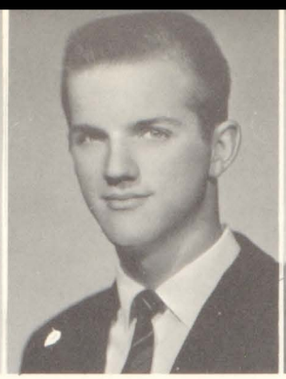
Douglas Willard

Linda Williams

Marlene Williams

Neil Williamson

David Wilson

Jacqueline Winter

Commencement Stirs Memories, Sparks

MICHAEL WILDER, Intramural Basketball 10.

JAMES WILDMAN

JONNA WILKENS, FNA 11,12; Orchestra 10, 11 (vice-president), 12; Theater Symphonette 12; "High Notes of Harmony" 10,11,12; "One Night of Melody" 10,11,12; LO'T 12 (ad solicitor); JCL 11; National Honor Society 12.

SHARON WILKINSON, GAA 12; Y-Teens 10,11,12.

DOUGLAS WILLARD, Hi-Y 10; Lettermen's Club 11,12; JCL 10; Intramural Football 12; Baseball 10; Basketball 10; Intramural Basketball 11,12; Intramural Bowling 12; Track 10,11; Golf 11,12 (co-captain); ADC 12; Student Congress 12.

LINDA WILLIAMS, Senior Ball Committee 12; GAA 10,11,12; Y-Teens 10,11,12; JCL 10; Home Economics Club 12 (president); FNA 12; Fine Arts Club 12; Chorus 12 (secretary); "High Notes of Harmony" 12; "One Night of Melody" 12; Christmas Vespers 12; LO'T 11 (ad solicitor); Imp 12 (assistant subscription manager).

MARLENE WILLIAMS, GAA 10; "High Notes of Harmony" 12; "One Night of Melody" 12.

NEIL WILLIAMSON

DAVID WILSON, Key Club 10,11 (vice-president), 12 (president), JCL 10,11,12; Swimming 10,11,12; Track 10,11; Imp 12 (prose and poetry judge); National Honor Society 12 (executive board); Student Congress 10,11 (executive board), 12 (executive board); Jr. Rotarian 12.

JACQUELINE WINTER, JCL 10; GAA 11.

DELORES WIRT, GAA 10; Chorus 12; "One Night of Melody" 12.

JANICE WISHER, GAA 10.

DUANE WOITTE, JCL 10; Wrestling 10,11,12.

VELMA WOOLLEY, Y-Teens 10; Library Club 11.

Delores Wirt

Janice Wisher

Duane Woitte

Velma Woolley

Looking ahead to their various duties as senior committee chairmen are John Morgan, ADC; Ralph Mawdsley, Baccalaureate; Kent Peterson, Commencement; Linda VanBenthusen, Senior Ball; Sandy Richardson, Cap and Gown; Mary Bergerson, Swing-Out; Linda Neuwerk, Announcements; Kathy Oehler, ADC.

Thoughts of the Future for Seniors

MICHAEL WOODS, Lettermen's Club 11,12; Football 10,11,12; Intramural Basketball 10,11, 12; Track 10; ADC 12.

JACK WYNES

MARY YOHN, GAA 10,12; Y-Teens 10,11,12 (music chairman); Fine Arts Club 10,11,12 (president); Girls' Tennis 10; Trio 12; Operetta Workshop 11,12 (president); Chorus 10; Sextet 11; Girls' Trio 12; "Brigadoon" 11 (Fiona); "Micado" 10 (costume chairman); "High Notes of Harmony" 10,11,12; "One Night of Melody" 10, 11,12; "Twelfth Night" 10 (costumes chairman); "You Can't Take It with You" 12 (Alice); "Macbeth" 12 (lady-in-waiting); ADC 12.

BETTY YORK, Y-Teens 10,11,12; Home Economics Club 12; Fine Arts Club 11,12; Band 10,11; Dance Band 10; LO'T 11 (ad solicitor); National Honor Society 12.

CAROL YOUNG, Cap and Gown Committee 12; GAA 10,11; JCL 10; Home Economics Club 12 (treasurer); Pep Club 10; Receptionist Service Club 12; Y-Teens 10,11,12; National Honor Society 12.

JUDY YOUNG

CAROL YOUNGDAHL, GAA 10,11,12; Y-Teens 10,11,12; JCL 10,11,12; FTA 10,11; Band 10,11,12; "High Notes of Harmony" 11; ADC 12; "M" 11 (ad solicitor); LO'T 11 (ad solicitor), 12 (first page editor); Imp 11 (ad solicitor, typist); National Honor Society 12; Student Congress 11 (alternate); Democrat-Times Reporter 12.

KAREN ZIEGLER, GAA 10,11; JCL 10; Fine Arts Club 12; FTA 12; National Honor Society 12.

Pictures of the following are not available

DAVID CHURCHILL
JOANN COVERT
JUDY COVERT
LANNY COX
CHARLES DARE
DALE DAVIDSON
ROBERT DEAN
BARBARA DREHER
GARY HUYS
JAMES KING
CHARLES MARTIN
MARGARET MUELLER
JACK MEYERS
LARRY NEFF
CHARLES OFFICER
LARRY OLSON
PAUL OWEN
THOMAS POPE
DALE PROFFITT
MICHAEL REDKEY
HAROLD RODELL
DEAN SMIDDY
DONALD WARNER
RONALD WOOD
MARSHA WYCOFF

Carol Young

Judy Young

Carol Youngdahl

Karen Ziegler

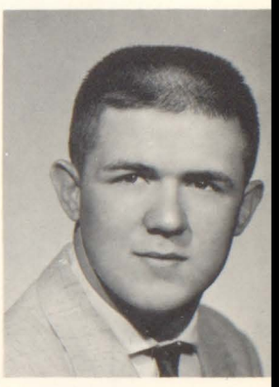

Michael Woods

Jack Wynes

Mary Yohn
Betty York

Checking the record of votes for class rings turned in by the juniors and chuckling over the overwhelming number received by the winning ring are Sharon Blackburn, literary board representative; Steve Brooks, vice-president; Dick Schluter, president; Bev White, secretary-treasurer; and Chuck Berglund, literary board representative.

White, Brooks, Schluter Elected to Guide

Members of the junior class have enjoyed a year filled with responsibility, new experiences, and social functions with the joy of the new building coloring all activities.

Class officers for the year consisted of Dick Schluter, president; Steve Brooks, vice-president; and Bev White, secretary-treasurer. Sharon Blackburn and Chuck Berglund represented the class on the Literary Board. Miss Helen Anderson and Mr. Jay Schaff served as counselors. Their helpful assistance to each junior in choosing his program of courses, and their wise suggestions throughout the year, were of great value to the class.

In the fall all juniors spent a day participating in a state wide testing program which is available to all Illinois high school students in their junior year. Results of the tests were available to the pupils and their parents to help the students plan wisely for the future.

High ranking English students were privileged to enroll in one of two special classes: journalism or English honors class. Ten students were chosen during the year to serve as understudies to the yearbook staff. English grades and willingness to work hard were the basis for the selection.

Choosing and buying class rings was an exciting project of the juniors. The faculty sponsors, Mr. Judith Brooks, Mr. Stanley Fuller, Miss Frances Johnson, and Mr. Ed Mitchell assisted the president in limiting the available styles to three. A vote by the entire class chose the favorite design.

"Sabrina Fair," junior class play, was an enjoyable occasion for audience and cast alike. Mrs. Kay Moore directed the production which was one of the first to be staged in the new auditorium.

Committees began their work in early spring for the Junior-Senior Prom. Planning decorations, selecting a band, and financing all phases of the party required the combined efforts of a large number of workers. Characteristic of their other efforts and successes, the party was one which will long be remembered by guests and hosts alike. Surely attending the prom next year as guests of another junior class can not be more fun, even though it will be less work.

"It says here that to have a successful party . . .," announces Miss Johnson to the other class sponsors Mr. Mitchell, Mr. Fuller, and Mrs. Brooks. These teachers have the responsibility of helping the juniors plan their spring formal, to which they invite the senior class as their guests.

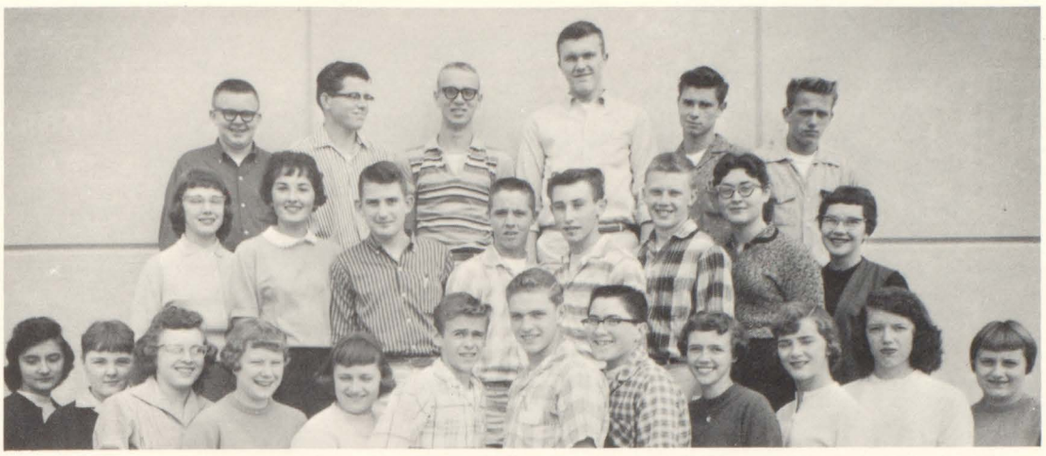

ROOM B217,
Miss Ruth Toyne.
BOTTOM ROW: Jo Antoniou, Myrna Ackerland, Cynthia Bartlett, Linda Almquist, Karen Aultman, Bill Benell, Glen Baraks, Dick Barber, Judy Anderson, Pam Bell, Shirley Anderson, Linda Aultman. *ROW 2:* Darlene Anderson, Donna Babich, Keith Baker, Lloyd Abert, Norm Anselmi, Ron Aldinger, Judy Babbitt, Sandy Bendle. *TOP ROW:* Paul Bengtson, Bill Allen, Melvin Ahrens, Brad Baraks, Ted Anderson, Ron Albers.

Class Through Varied, Numerous Projects

ROOM E204,
Mr. George Manus.
BOTTOM ROW: Linda Bowles, Pat Buckholz, Sandy Bowers, Joyce Berg, Sharon Benton, Nancy Bergsten, Jeanne Blecker, Marilyn Bledsoe, Barb Bruch, Gloria Brandt, Carole Buckley. *ROW 2:* Gracie Bounds, Laurene Buckley, Judy Brogley, Doug Burleigh, Bruce Bufe, Marnie Bennett, Carol Brissman, Sharon Blackburn. *TOP ROW:* Bill Bigham, Melvin Bowker, Fred Blodgett, Doug Brice, Barry Boehm, Norm Bergland, Dick Boyer.

ROOM E214
Miss Frances Johnson.
BOTTOM ROW: Maren Carlson, Joan Carlson, Ann Buzard, Joy Carpenter, Penny Clymer, Pat Bucy, Marcia Burklund, Donna Burnett, Terry Coberly. *ROW 2:* Linnea Carlson, Karen Carney, Scott Clemens, Jon Carey, Arlyn Clair, George Chase, Karen Burdick, Barb Chapman, Carolyn Chapman. *TOP ROW:* Ron Carlson, David Carlson, Curt Carey, Bruce Chidester, Gary Capouch, Bill Carius, Roy Cherrington, Kathy Christopher.

ROOM B326,
Miss Frances Jeffers.
BOTTOM ROW: Alice Coleman, Joyce Collins, Barb Cornell, Karen DeFoer, Carol Colburn, Gayle Courtney, Mary Dawson, Connie Nielson, Priscilla Cromeenes. *ROW 2:* Judy Coursey, Joanna Davis, Cathy Culver, Bill Deadmond, Larry Corder, Diane Danielson, Barb Conn, Carol DeFosse. *TOP ROW:* Don Connor, George Cox, Bill Culbertson, Marvin Dahlberg, Joe Condrack, Jack Cullor, Ward DeKoster, Gary Corwin, Lloyd DeCamp.

"And this is Moline," states Mr. Coder as four of his U. S. history students look on. Absorbed in the information are Jerry Wallaert, Judy Anderson, Pat Loontiens, and Doug Peterson.

Class Rings Highlight of Junior Year

ROOM B318
Miss Alma Kotez
BOTTOM ROW: Diane Dunlap, Marji Eihl, Terry Eveland, Marcia Erickson, Annette Dietz, Anita Dietz, Carol Dusenberry. *ROW 2:* Kathleen Doll, Linda Ewert, Judy DeVilder, Chuck Doerr, Marvin Dusterhaus, Donna Derby, Pat Evans, Margaret Eihl. *TOP ROW*: Tom Dusek, Ron Downey, Ron Edstrand, Jim Early, Leroy Dost, Neil Ellis, Dick Draves.

ROOM B215
Miss Bess Barnett
BOTTOM ROW: Willie Glenn, Linda Graflund, Sandy Glidewell, Kay Franey, Pat Funk, Shirley Geyssens, Carol Fage, Linda Gardner. *ROW 2:* Quinton Ford, Anne French, Pat George, Bonnie Granger, Gerald Gellerstedt, Roger Greim. *TOP ROW*: Martin Greenblatt, Glenn Gidel, Bob Funk, Chuck Gipson, Mike Gibson, Leon Granks, Ray Flesher, Owen Farrell.

ROOM E217
Mr. Gene Shipley
BOTTOM ROW: Annette Guss, Bonnie Griffin, Carole Harris, Bob Hall, Paul Guss, Gerald Hagstrom, Sandy Harrelson, Lois Hall, Verna Hammond. *ROW 2:* Kurt Gustafson, Joe Hawotte, Steeg Hertz, Dean Herbst, Gary Grissom, Ray Herring, Dave Harland, Tom Gustafson. *TOP ROW:* Glenn Herczeg, Dick Haney, Ken Hepfer, Larry Helms, Bob Hendricks, Frank Guthrie, Ron Gunn, Tom Griffin.

ROOM E304
Mr. Mace Gordon
BOTTOM ROW: Sandy Heberling, Cathy Hinde, Gloria Holly, Judy Hites, Emmalee Huntley, Sally Hynd, Linda Hicks, Judy Husson, Sue Hoppe, Barb Hertenstein, Karen Head. *ROW 2:* Judy Herbon, John Hoover, Dave Jackson, Chuck Hoff, Mike Hillbert, Jack Inskeep, Sharon Hodge. *TOP ROW:* Dick Hufford, Tom Horton, Paul Jahn, Mark Holmer, Dan Hull, Rich Hoke, Larry Hultgren, Gerald Horde.

ROOM C114
Mrs. Helen Manus
BOTTOM ROW: Julia Keller, Mary Kaeder, Karen M. Johnson, Barb Kuttler, Sandra Johnson, Karen L. Johnson, Norma Johnson, Carol Krauel, Carol Johnson. *ROW 2:* Kathy Johnson, Gail Kraftmeyer, Bob E. Johnson, Don Kabel, Dale Johnson, Kay Johnson, Sharon Jones. *TOP ROW:* Nancy Jones, John Johnson, Bruce Johnson, Dave Johnson, Paul Johnson, Russell Kiehl, Delores Johnston.

ROOM B206
Mrs. Kay Moore
BOTTOM ROW: Marlene Loding, Karen Lefler, Bev Laermans, Rita Larson, Pat Lievens, Joyce Lawson, Marlene Larson. *ROW 2:* Sharon Leggett, Pat Loontiens, Phil Krebs, Kurt Lindskog, Jack Lofgren, Kaaren Lund, Karen Lane. *TOP ROW:* Phil Koelhoeffer, Gilbert Kuehl, Ted Leslie, Jim Light, Bob Lindell, Bill Lawson, Cliff Lewis.

"Here, let me fix your hair," Chuck Bergland seems to be saying to Gail Kraftmeyer while Pat Ruud looks on. The three are preparing to go on stage for the final performance of the junior class play, *Sabrina Fair.*

An important phase of eleventh grade American Literature is reading several novels. Phil Krebs, Bruce Johnson, Julie West and Sandra Heberling from Miss Roseberg's 6th period class are reading a passage from one of their novels, *The Scarlet Letter.*

Investigation Themes Keep Juniors Busy

ROOM C114
Mrs. Annette Bonnell
BOTTOM ROW: Judy McFarland, Jody Marquis, Marilyn Maline, Nancy McCauley, Donna Machmer, Pat McCann, Nancy McCarthy, Elaine Marsho, Alice Masengarb. *ROW 2:* Carol Martin, Virginia Madden, John May, Keith Marshall, Pat Martin, Mary Magruder. *TOP ROW:* Jerry Maddox, Denny McSparin, Joe Marcus, John Marsho, John Magnuson, Harold Markuson, Gary Malmen, Tom Martin.

ROOM B312
Miss Gladys Day
BOTTOM ROW: Dorothy Olson, Donna Mess, Linda Nelson, Donna Melin, Connie Nielson, Joyce New, Nancy Miller, Norma Moneymaker. *ROW 2:* Bonnie Meyer, Karen Olson, Ruth Norman, Carolyn Olson, Nancy Montford. *ROW 3:* Ronald Miller, Gerald Mulligan, Chuck Motsinger, Stew Merdian, Bill Ortman, John Norman, Richard Mendoza. *TOP ROW:* Larry Nelson, Harlee Miller, Jerry Nelson, John Miller, Roger Nightingale, Arlie Newberg, Mike Meadowe, Bob Meirhaeghe, Delbert Mitchum.

ROOM B210
Miss Phylita Shinneman
BOTTOM ROW: Gene Parmentier, Harold Petty, Sharon Overton, Virginia Petit, Linda Parker, Ginny Palos, Darrell Parks, Dick Parrish. *ROW 2:* Linda Parsons, Sharon Pierce, Ruth Ann Peterson, Bill Peterson, Pete Paulos, Martha Parsons, Bonnie Peterson, Pat Peel. *TOP ROW:* Craig Petrilli, Dale Pearson, Gene Peterson, Charles Peterson, Jim Parrish, Bill Pekos, Bud Pettit.

ROOM E213
Miss Leona Day
BOTTOM ROW: Marlo Quick, Pat Ruud, Diane Rose, Kathy Reeder, Janet Reed, Helen Pryce, Nan Rosborough, Carole Reynolds, Joyce Poole, Sandy Rich. *ROW 2:* Bill Polek, Bill Pratt, Tom Reilly, George Potter, Jim Russell, Larry Reedy, Don Ruggles, Joe Richmiller. *TOP ROW:* Bill Pulford, Stan Romanowski, Tom Roberts, Calvin Rosborough, Henry Pitchie, Gale Riceman, Janice Randall, Joyce Pool.

ROOM E314
Miss Dolores Hulse
BOTTOM ROW: Ruth Schnepf, Sandi Samuelson, Sue Shelton, Bill Slocum, Cliff Scharer, Jerry Schelfaut, Bonnie Schultz, Bonnie Seesland, Judy Schnell. *ROW 2:* Maija Slucis, Marcia Sauerman, Alice Sanders, Judy Shaw, Barb Six, Karen Seynaeve, Martha Sievers. *TOP ROW:* Roger Skromme, Joe Slininger, Dan Shaffer, David Self, Bill Sample, Ray Schuler, Dave Simmerman, Jim Scott.

ROOM E205
Mr. Warren Fuller
BOTTOM ROW: Dick Strosahl, Peggy Spitznas, Ann Starkey, Nancy Stevens, Doris Steagall, Connie Stewart, Joyce Stang, Mary Statter. *ROW 2:* Irvin Stewart, Charles Stange, Judy Stanley, Connie Snyder, Ken Streicher, Lewis Streit, Bob Stogsdill. *TOP ROW:* Ron Struther, John Steenberg, Glenn Stamey, Gary Speaker, Bob Swieringa, Larry Stille, Mark Strobbe.

Finding reference books for their investigation themes, a requirement of all juniors, are Dick Poterack, Fred Willey and Barb Bruch. Through research the students gain experience in using library facilities and in compiling information. They are permitted to write on a topic of their choice in order to learn more about a subject in which they are interested. The papers are written in conjunction with 11B and 11A English classes.

ROOM E105
Mr. LeVerne Sinclair
BOTTOM ROW: Kathy Thorne, Pat Warren, Linda Tompkins, Marvel VanHyfle, Judy Tomlinson, Kate VanArsdale, Janet Tomich. *ROW 2:* Karen Techlin, Bill Watkins, Bob Verstreate, Larry Watt, Gordon Traub, John Terry, Jerry Wallert, Cheryl Venckus. *TOP ROW:* Warren Trich, Arlyn Wassenhove, Bob Walters, Tom Washburn, Dick VanDam, Larry Vaughn, Bill Waterman.

ROOM E206
Miss Emily Stotlar
BOTTOM ROW: Janet Welch, Evelyn Williams, Alice Wiseman, Carol Webb, Cindy Wilson, Bob Welfer, Dick Wild, Bonnie West, Pat Wyant, Sandy Wildermuth, Sonja Wolfe, Marilyn Wells. *ROW 2:* Janet Young, Jackie Zeigler, Judy Wilson, Zelma Williams, Sally Wenos, Sharon Wilford, Bev White, Ruth Willey, Ruth West. *TOP ROW:* Jim Weber, Don Willhouse, Bobby Williams, John Willard, Fred Willey, Wayne Witt, Sam Weindruch, Larry Willits.

State Tests Help Juniors Decide Future

ROOM B218
Mrs. Mary Youngdahl
BOTTOM ROW: Hunt Sharp, Jill King, Joyce Thorngren, Jerilyn Minch, Lorie Carlson, Julie Donaldson, Gaye Woehr, Julie Eastland, Barb Rueter, John Farrell. *ROW 2:* Sandy Huntoon, Lucia Swanson, Marianne Rosenberg, Solveig Tonnessen, Karen Tracy, Judy Kappler, Karen Hyink, Nancy Anderson. *TOP ROW:* Fran Neir, Ted Richter, Grant McKernie, Chuck Berglund, George Waffle, Jeff Verstraeter, Bill Rogers, Anson Holms.

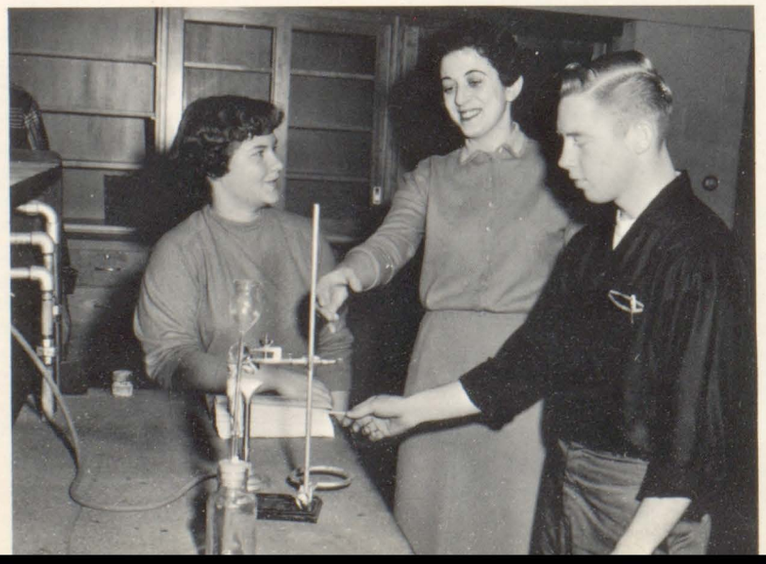

"When heating a mixture in a test tube don't . . ." Over and over again Miss Hulse warns her chemistry students of the dangers of laboratory work. Joyce Stange and Dale Jones are practicing their new techniques.

ROOM E311
Mr. Archie Swanson
BOTTOM ROW: Dennis Wellman, Steve Brooks, John Ericson, Chuck Berglund, Bruce Huston. *ROW 2:* Dan Louden, Grant McKernie, Ben Gaskin, Gil Davis, Don Rose. *TOP ROW:* Bob Johnson, Fran Neir.

LIBRARY
Mr. Sam Drake
BOTTOM ROW: Ron Gunn, Quinton Ford, Don Weise, Spiro Dellos, Dick Parrish, Don Ruggles, Bud Petit, Earl Davis, Mike Langbehn, Dave Olson. *TOP ROW:* Al Carius, Jack Gellerstedt, Doug Peterson, Gary Malmen, Ron Quade, Dan Schaffer, Ron Wignal, Barrie Petersen, Dick Hoke, Kent Davis.

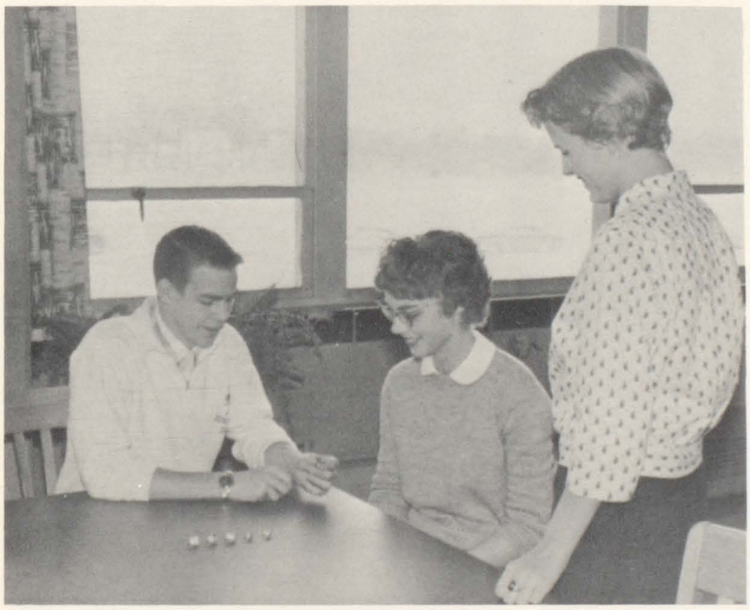

"This one suits me best," decides Bud Petit as he looks over the choice of class rings before him. Bonnie Peterson and Karen Tracy also put their approval on this particular ring. The rings, with an M, the student's initials, and year, were ordered early in the school year and delivered in December.

ABSENTEES
BOTTOM ROW: Dale Jones, Norma Catterton, Georgetta VanDam, H. B. Simmon. *ROW 2:* Roger Waterman, Jack Shaw, Dave Zimmerman, Leon Smith. *TOP ROW:* Gordon Curtis, Gary Covault, Larry Turner, David Scoggins.

Seemingly bewildered by the "mounds" of homework assigned to them in senior high school are these sophomores: Kris Anderson, who has given up on textbooks and is undertaking the dictionary, Ron Anderson, Jan Adams and Jerry Duke, who is taking a wishful glance out the window.

600 Sophomore Students Bolster New High

Being a sophomore during the 1958-59 school year was more of an event than any sophomore class has experienced at MHS for many years. It was to this group of 600 eager students that the distinction fell, of being the first class to have the privilege of attending the new school for three years of high school work.

If the sophomores were bewildered in the early fall no one noticed, for all students in school were faced with the same task of getting acclimated to the new surroundings. In a remarkably short time the youngest class was assimilated into the student body, being spared the embarrassment of ever being conspicuously shy or confused.

Within the first few weeks sophomores began to take a keen interest in school affairs. Girls took an active interest and responsibility in Y-Teens, GAA, and Fine Arts Club, and boys participated in such groups as Key Club and Hi-Y. Many sophomores shared in the work and fun of musical groups, dramatic activities and sports events.

Miss Frieda Schnowski and Mr. Ralph McMinn, counselors, aided the sophomores in numerous administrative matters, with Mrs. Vivian Jones, Mr. Lavern Sinclair, and Mr. Chuck Laws assisting with social activities.

Pausing for a quick thirst-quencher after a long, involved scavenger hunt at the GAA welcoming picnic for sophomore members at Prospect Park are Dawn Schultze, Sandy Leech, Sue Dickinson, Jeanette Steelandt and Noreen Johnson.

Giving the photographer a cheery smile after reading their morning mail in the office are Mr. Sinclair and Mrs. Jones, sophomore sponsors, and Miss Schnowski and Mr. McMinn, sophomore counselors.

ROOM E207,
Mr. Charles Laws.
BOTTOM ROW: Glenda Anderson, Elaine Almquist, Phyllis Anderson, Rose Almanza, Macalene Baldon, Nola Anselmi, Karlene Anderson, Karen Lynn Anderson, Kris Anderson. *ROW 2:* Claudette Acord, Jan Adams, Jim Anderson, Jack Anderson, Russell Ahrens, John Acuff, Judy Attebury. *TOP ROW:* Gary Anderson, Ron Anderson, Russell Anderson, John Anders, Joe Baber, Bill Armstrong, Richard Ballard, Keith Anderson.

School Scene in Activities, Organization

ROOM B311
Mr. Art Krane.
BOTTOM ROW: Barb Black, Sandra Beckman, Sharon Blodgett, Janet Berge, Carolyn Bergstrom, Kathleen Blaser, Barbara Black, Sandra Bardoel. *ROW 2:* Mary Bentrim, Vicki Bezner, Alice Bredt, Carolyn Bedwell, Paula Briggs. *ROW 3:* Fred Baracks, Dan Bell, David Barr, Galyn Bennett, Don Barnett, Larry Bentrim, Mike Baylor. *TOP ROW:* Tom Blade, Coe Bloomberg, Duane Becker, Bill Beckman, David Bengtson, Dennis Baraks, Dale Blackman, Ed Beard.

ROOM B209,
Mrs. Jennie Ellison.
BOTTOM ROW: Nancy Cantral, Sharon Burkett, Ellyn Cason, Margi Carpenter, Warren Castle, Joyce Burklund, Peggy Bucy, Kay Cantrill, Sandy Bardoel, Diane Buchanan. *ROW 2:* Lynne Cirivello, Harold Brink, Jim Brown, John Callear, Bill Bockewitz, Albert Ceder, Lloyd Burgner, Albert Bull, John Cervantes, Conda Carter. *TOP ROW:* Dan Churchill, Dennis Christensen, Jim Brooks, Don Calhoun, Ted Bohl, Ken Carlson, Bob Brainerd.

ROOM B208
Mrs. Dorothy Larkin
BOTTOM ROW: Christine Dargie, Cindy Corelis, Rebecca Coffeen, Wava Danner, Pat Cutburth, Mike Combs, Dan Cordell, Melissa Cleaves, Barbara Day, Judy Cottrell, Marsha Davis, Helen Daebelliehn. *ROW 2:* John Corelis, Steve Cvitonavich, Ernie Davidson, Dean Davis, Roger Davis, Don Courter, Nathaniel Clark, Jim Cramblett. *TOP ROW:* Bob Claerhout, Kent Colburn, Curtis Cook, Clark Cooper, Larry Darnell, Clayton Davis, Ron Crouch, Roy Culbertson.

ROOM B214
Miss Betty Roseberg
BOTTOM ROW: Wendy DeVos, Vickey Douglas, Tena Dhabalt, Sharon Dufour, Pat Dunlap, Linda Dempsey, Doris Dean, Nellie DeRocker, Mary Dumas. *ROW 2:* Linda Donaldson, Suzanne Dickinson, Sandra Dorcey, Karen Dingle, Pat Drummond, Kay Drennen, Vicki Dennhardt, Sandra Dye. *TOP ROW:* Allan Demange, Robert Dick, Jerry Duke, Denny DeSmet, Dick Dyer, Tom Donnelly.

Typing, Biology, Geometry Keep Sophs Busy

ROOM B303
Miss Ruth Vertrees
BOTTOM ROW: Sharon Feers, Kathy Forsythe, Peggy Flenker, Janalee Forrest, Margaret Forsberg, Colleen Ericson, Sue Felsman, Rosemary Fanning, Roine Fanth. *ROW 2:* Sandy Ferguson, Karon Erwin, Bill Flick, Dewey Fletcher, Tom Engvall, Scott Ferguson, Becky Fors, Gloria Ecker. *TOP ROW:* Larry Edwards, LeRoy Finke, Gene Ellis, Alan Ford, Mike Evans, Phillip Finke, Jack Ellett, Jim Fitzpatrick.

"That's the engine," explains Mr. Baltzell, one of the four MHS driving teachers, as he points out the workings of a car to Toni Smith and Sandy Kendall. All students are required to take driving, which enables them to be better drivers and better citizens in the future.

Honor English students Ron Faust, Ken Jones, Elaine Seitz, and Kathy Parr act out a scene from Shakespeare's *Twelfth Night*. These students, from Mr. Roush's English H class, study the regular English material with extra reading and other work added which can be done efficiently by these above average students.

ROOM B207
Mrs. Marie Waller
BOTTOM ROW: Nancy Gapsis, Linda Gull, Pat Galbraith, Mike Gravitt, Carol Grill, Sharon Froyd, Sharon Groene, Margie Garmon. *ROW 2:* Leslie Gramkow, Diana Guild, John Gurrad, Jim Fuss, Bob Fuller, Don Gordon, Jan Grazelle. *TOP ROW:* Jim Greenwald, Wyman Griffin, Larry Gibbs, Dennis Gaddey, Dick Goepel, Richard Gregson, Roger Genn, David Griffin.

ROOM B322
Mrs. Alma Dougherty
BOTTOM ROW: Barb Haywood, Cynthia Hall, Joyce Hess, Linda Gustafson, Ann Hanson, Dick Haynie, Richard Hawotte, Dora Hansen, Nora Hamp, Alice Hahn, Donna Hazen. *ROW 2:* Nancy Hernstrom, Betti Hann, Judy Haynes, Doris Guyton. *ROW 3:* Bob Harms, Jerry Heller, Jerry Hansen, John Heberling, Bob Heald, Darnell Hagberg, Richard Hengst, Runi Hertz, Gary Hallberg. *TOP ROW:* Jon Hawk, Douglas Hendricks, Fred Hann, Dave Haas, Dave Hann, Ron Hanger, Brian Gustafson, Ron Hayes.

ROOM E306
Miss Fern Slusher
BOTTOM ROW: Jill Higgins, Lana Hultgren, Donetta Hill, Sandy Hillbloom, Diane Holmes, Donna Husky, Judy Hoyer, Jean Hoskins, Pam Hogren, Diane Holmes. *ROW 2:* Shari Hicks, Pat Huys, Larry Hultgren, Jerry Hill, David Hoffman, Holly Hibbert. *TOP ROW:* Larry Huffman, Russell Holm, Leslie Holmstrom, Dick Hipple, Russell Holm, Duane Hunsinger, Louis Huffman, Bill Holliday.

ROOM B111
Mr. Gene Stanley
BOTTOM ROW: Nancy Johnson, Sandra Jackson, Judy Johnson, Ellinor James, Judy Johnson, Marianne Johnston, Pam Jensen, Shari Ingemuson, Cindy Johnson, Dorothy Jones, Karen Johnson, Linda Jacobs. *ROW 2:* Judy Johnston, John James, Marshall Jensen, Bob Johnson, Perry Jacobs, Duane James, Dennis Johnson, Sue Johnson. *TOP ROW:* Gene Johnson, Warren Johnson, Reynolds Johnson, Dan Johnson, Courtney Johnson, Kim Johnson, Jim Jamieson, Steve Johnson.

Sophs First to Go 3 Years in New School

ROOM E301
Mr. Darrell Goar
BOTTOM ROW: Donna Kelso, Irene Kauzlarich, Karen Krouth, Cindy Kohl, Glee Kramer, Marilyn Kramer, Peggy Kint, Joyce Krier, Andrea Kuberski, Sandy Kendall. *ROW 2:* Tom Karstens, Ron Landgraf, Jerry Langworthy, Jerry Kline, Gary Langwith, Alfred Krauel, Jerry Kurrle. *TOP ROW:* Larry Jones, Ron Jones, David Krier, Webb Kerns, Bob Lagerblade, Lonnie Lamberson, Virgil Kelley, Jim Jordan.

ROOM D118
Mr. Ray Brasmer
BOTTOM ROW: Carol Lundquist, Mary Leach, Linda Lievens, Linda Lindblade, Melody Larson, Linda LeMaster, Sandy Leech, Linda Lum, Suzanne Larson, Marsha Lyons, Linda Lovested, Judy Longabaugh, Kristi Leivat. *ROW 2:* Larry Light, Dick Majors, Jesse Magee, Bob Marcus, Jim Lawver, Bill Larson, Larry Maddelein, Dennis Lorenz. *TOP ROW:* Claude Lawrence, Jerry Larson, Bill Linder, Dan Loete, Jerry Limburg, Bill Loete, Bob Lindquist, Dave Lievens.

ROOM E305
Mrs. Helen Piehl
BOTTOM ROW: Karen McCandless, Mary Maring, Marilee Martin, Rosalind Miller, Sharon May, Beatrice Massie, Beverly McClean, Martha Millam, Sandra May, Ginny Meegan, Pat Martin. *ROW 2:* Debby McManama, Barb Mathais, Judy Marvin, Bob Mitchell, John Morse, Louise Michaels, Joyce Mawdsley, Shirley McIntire. *TOP ROW:* Dan Martin, Dick Meers, Glenn Meredith, Jerry Merry, Harold McWilliams, Galen Marr, Mike Monahan.

Dissecting the earthworm is the topic of study this day in Mr. Sinclair's sophomore biology class. Don Richards and Sue Swanson study a diagram of the worm while Nancy Jones and Mel Bowker listen to an explanation of a microscope. Dick Dyer, however, seems to be more interested in the pictures in his own book.

ROOM B226
Mr. Mark Marsell
BOTTOM ROW: Nicolette Molander, Sue Nordquist, Linda Ortman, Mary Jo Mitchell, Nancy Oehmich, Bob Osborne, Ronald Nickols, Kathleen Neff, Dorann Murphy, Jeanette Olson, Lynn Mentier. *ROW 2:* Starlynne Nelson, Bonnie Olson, Dessie Newberg, Donna Nelson, Sue Osborne, Linda Ott, Sandra Overturf, Carol Murphy. *TOP ROW:* Nancy Nelson, Fred Odendahl, Harry Olson, Ken T. Ohrberg, Jim Officer, Bill Nelson, Don Olson, Nancy Moore.

ROOM B158
Mr. Cliff Hyink
BOTTOM ROW: Sue Petrovich, Lynn Price, Sue Parsons, Lois Peterson, Rita Phillips, Mary Jo Pynckel, Sandra Parker, Kathy Parr, Judy Possin, Virginia Pearson, Adena Peterson. *ROW 2:* Sharon Poquet, Sue Park, Dixie Pierce, Judy Partlow, Margaret Peplow. *ROW 3:* Doyle Pool, Gary Pierce, Ronald Peters, Jon Peterson, Ron Peterson, John Peterson, Peter Poell, Jack Pearson. *TOP ROW:* Howard Page, Bruce Peterson, Jim Pulford, Jon Peterson, Bob Posten, Don Parker, Reuben Palomo, John Parker.

ROOM B305
Mr. Roger Fischer
BOTTOM ROW: Dawn Reeder, Kathleen Roberts, Nancy Rodell, Barb Rosen, Sharon Reed, Sandra Raub, Judy Rhea, Carol Rives, Pam Russel, Elaine Qualls. *ROW 2:* Valeri Rodgers, Sharon Reed, Mary Rhodes. *ROW 3:* Sandy Rhodes, Becky Russman, Sharon Richardson, Mike Roman, Lee Rummery, Jim Ruggles, Lu Ella Reynolds, Linda Rawson. *TOP ROW:* Don Quast, Carl Ridenour, Don Richards, Bob Robinson, Jon Ringquist, Steve Rogenski, Bill Rohrbach, Mike Roman.

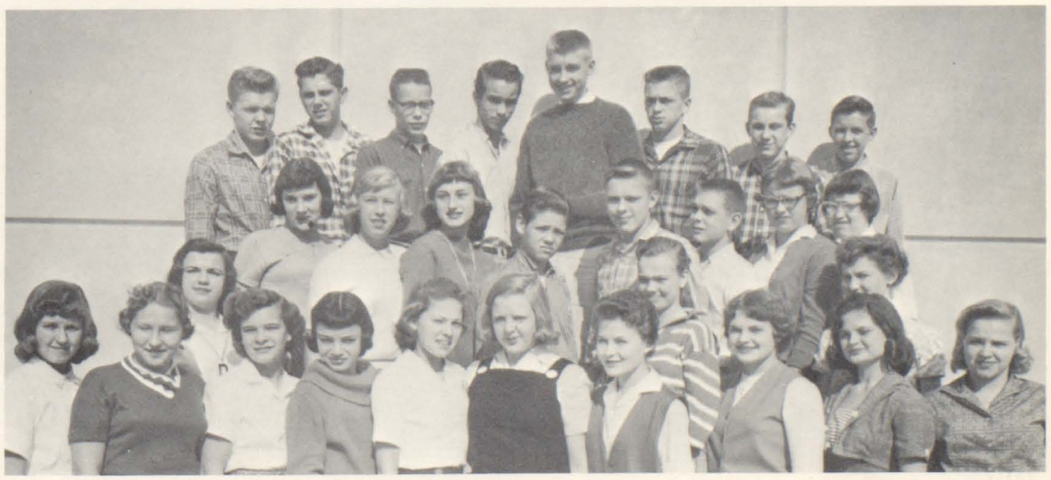

ROOM D137
Mr. Cyrus Galley
BOTTOM ROW: Elaine Seitz, Vicki Seitz, Dawn Schultz, Phyllis Sellers, Mary Schafer, Cindy Simmons, Belva Shepard, Diane Scott. *ROW 2:* John Simon, Jim Sadler, Bill Sheley, Jim Sharp, Bob Smith. *ROW 3:* Terry Schearer, Herb Smith, Don Sharp, John Seller, Don Sanders, Jerry Shaw, Jack Samuelson. *TOP ROW:* Bob Seydel, Gary Schoondyke, Jerry Smith, Gary Seamans, Jim Seeley, Jim Seidel, Mike Schenk, Charles Shimbus.

ROOM D125
Mr. Neil Hoover
BOTTOM ROW: Kathy Sovanski, Mary Ann Smith, Tonnie Smith, Georgia Smith, Steffini Stennett, Dorothy Sorenson, Amalie Smith, Sandra Stange, Bonnie Sorenson. *ROW 2:* Sharon Smith, Deanna Spaeth, Hetti Steward, Jeanett Steelandt. *ROW 3:* Linda Speaker, Kyle Smock, Fred Stamey, Bob Stawicki, Bob Solomon, Richard Sovey, Mike Stentoumis, Virginia Smith. *TOP ROW:* Kent Steven, Jan Stanley, Mike Solis, Keith Smueles, Dale Steward, Bill Snyder, Dan Sprague, Don Stewart.

Youngest Class: Boasts 306 Girls, 313 Boys

ROOM B227
Mr. Bill Bishop
BOTTOM ROW: Pennie Thorpe, Joan Stutz, Pat Thompson, Sue Swanson, Mary Strombeck, Thelma Timmerman, Janet Tappendorf, Cheryl Timmerman, Paulajean Thomsen. *ROW 2:* Cheryl Timmerman, Karen Taylor, Ed Terrill, Tom Sunlin, Jerry Thomas, Bob Stiner, Paul Tallman, Marianne Sundine. *TOP ROW:* Bob Tedell, Clyde Thompson, Bob Thomas, Jay Suverkrup, Ron Tornquist, Dick Stonacke, Dave Stucker, Bob Toland.

The first year in senior high school is a time to make new friends and acquaintances. While getting their books from their lockers after school, these sophomores converse with their classmates.

ROOM D131
Mr. Thomas Kienle
BOTTOM ROW: Lyman Twing, Dave Vershaw, Mike Wendt, Sue Vogt, Marietta Walden, Pat VanOteghen, Sue Vavrus, Lynne Wagner, Jean Vermeire, Ron Trich, Bill Verstraete. *ROW 2:* Laurel Walrath, Kris Wahlstrand, Gale Trent, Ron Wenthe, Randy Warren, Steve Wellman, Bruce VanLerberghe, Ken Vroman. *TOP ROW:* Don Vollrath, Phil Warren, Melvin VanBlair, Steve Tullberg, Larry Warren, Hugh Watson, Ron VanVooren, Alston Vaughan, Terry Turner.

ROOM D107
Mr. Frank Willits
BOTTOM ROW: Gary Woitte, Dick Wirt, Eddy Wood, Chuck Wright, Jon Whitcomb, Nancy Wheeler, Barb Webb, Sharon Whitmer, Linda Westerdahl, Mike Wolfe. *ROW 2:* Gary Wildermuth, Randy White, Pat Wilder, Kassis Yukas, Mary Withers, Naomi West, Mary Jo Williams, Anne Welander, Vicki Weis. *TOP ROW:* Wiley Wright, Larry Wiemers, Mike Worthman, Paul Zemo, Sue Weaver, Margaret Winters, Sandra Whipple, Pam Willets.

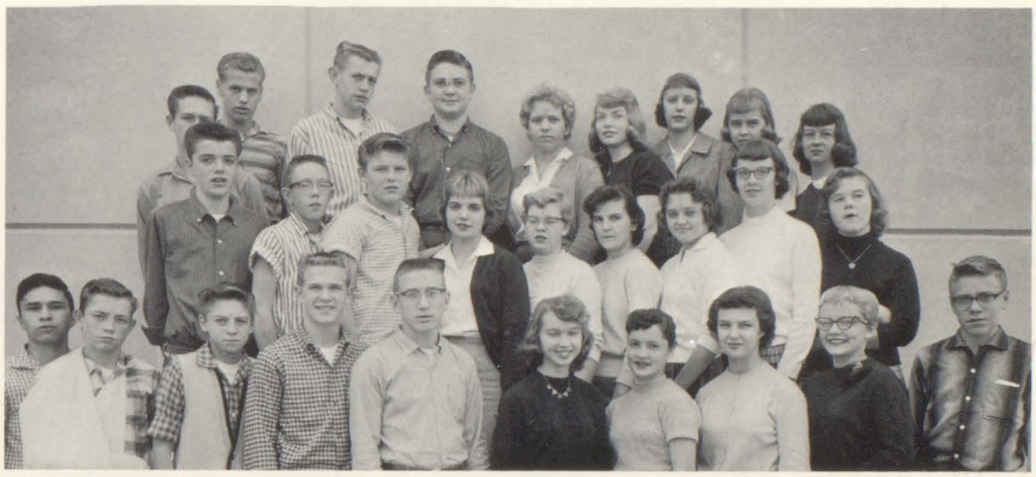

ROOM E315
Mr. Archie Swanson
BOTTOM ROW: John Bergerson, Dave Burkland, Mike Monford, Ron Faust. *TOP ROW:* Ron Sanderson, Dan McClintock, Ken Carlson, Ken Jones.

ABSENTEES
BOTTOM ROW: Margaret Fiser, Karen Anderson, Jean Bandle. *ROW 2:* Mary Jo Forsland, Noreen Johnson, Marlo Brotman. *TOP ROW:* Willie Shaw, Gerald Smith.

KEY CLUB
KEY CLUB
INTERNATIONAL
MO
SENIOR HIGH S HOOL
ILLINO S

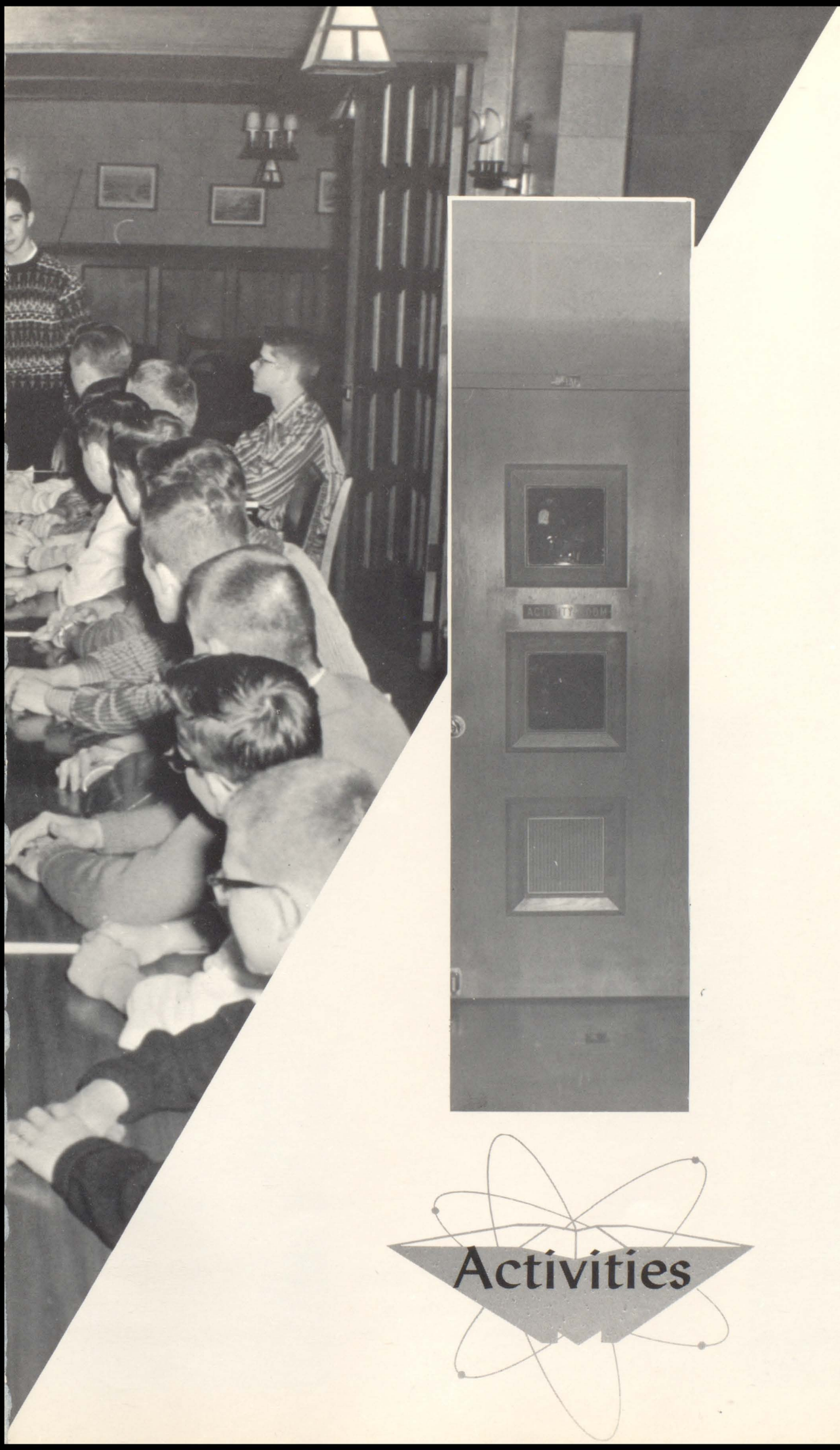

Activities

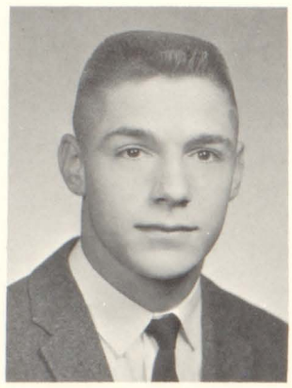

ROBBIE HELFRICH

DIANE KLINE

CONNIE LUNDEEN

CATHERINE CONLEY

MARY BERGERSON

Scholastic

Outstanding Seniors Merit

BILL HAYWOOD

Merit Shield

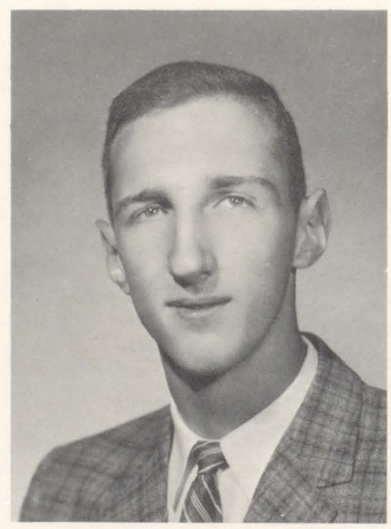

DAVE WILSON

American Legion
Award

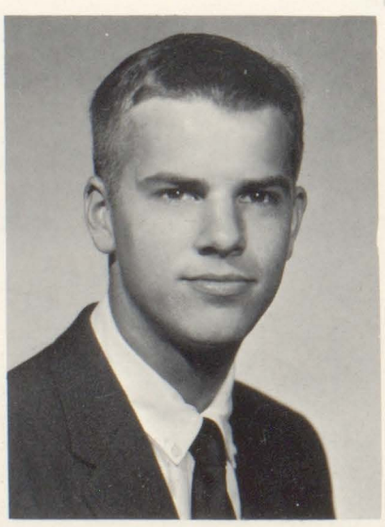

JO VELON

American Legion
Auxiliary Award

SANDY HOGG

Julia E. Gettemy
Creative Writing Award

MARCIA McFARLIN

KENT PETERSON

BETSY STAACK

Honor Students

Recognition for Achievement

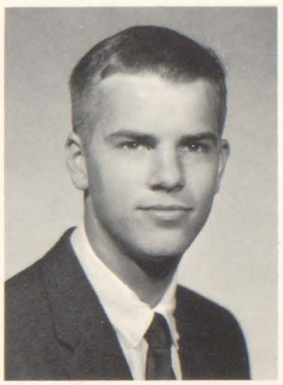

JONNA WILKINS

DAVE WILSON

DAVE WILSON

Athletic Scholarship Award

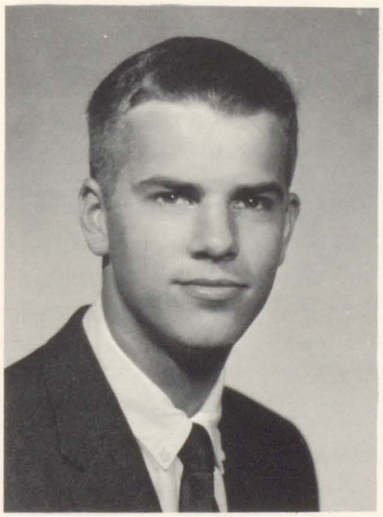

TOM SEITZ

Popularity Cup

NONIE MOORHUSEN

Popularity Cup

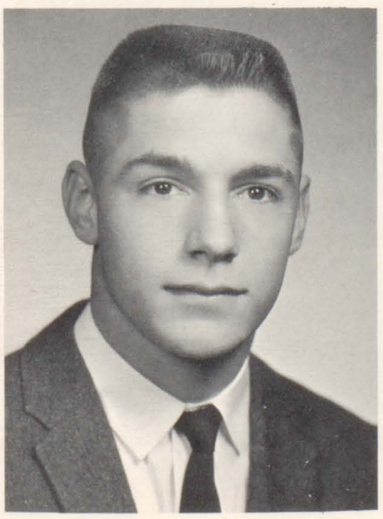

ROBBIE HELFRICH

Athletic Scholarship Award

"See how nice it looks on my chain," says Betsy Staack about her National Honor Society pin as the other executive board members, Kent Peterson, Connie Lundeen, and Dave Wilson, watch admiringly.

Under the leadership of Miss Barbara Garst and Mr. Harold Griffith, the National Honor Society this year gave recognition to the scholastic leaders of the Class of '59. Becoming a member of this group is the highest distinction awarded to high school students across the country.

"As with high scholastic achievement you will be in line for additional opportunities, you will also have additional responsibilities placed upon your shoulders, and to be true to your best self, you must be ready to meet these responsibilities." With these words, Miss Ruth Spencer summed up the challenge facing the 69 new members of the National Honor Society as MHS initiated the largest group of honor students in recent years.

Each member maintained a 3.5 average throughout high school and was also outstanding in character, leadership, and service. Gold tassels adorned the caps of the members at graduation, and this year, permanent seals were fixed to their diplomas.

Contacting over forty different colleges and arranging conference schedules for College Day, ordering society pins, planning the formal initiation, and arranging the annual banquet were some of the duties of the executive board.

As Thomas Macaulay once wrote, "Knowledge advances by steps, and not by leaps." Likewise, these students have advanced a step toward success through the acquisition of knowledge.

14% of Class Represented in Honor Society

Members of National Honor Society are, *BOTTOM ROW:* Donna Barr, Helen Cosner, Pat Daebelliehn, Sandy Hogg, Carole Carlson, Judy Gault, Peggy Helstrom, Karen Baber, Linda Brissman. *ROW 2:* Joyce DeTombe, Catherine Conley, Nancy Finch, Connie Lundeen, Mary Bergerson, Diane Kline, Janet Burkland, Bev Hoegner, Dorothy Fuller, Virginia Jones. *TOP ROW:* Jim Duke, Bill Burgess, Jim Hufford, Alan VanHull, Bill Haywood, Robbie Helfrich, Larry Guerrero, Alan Larsen, Mike Goran.

Members of National Honor Society are, *BOTTOM ROW:* Betty Spore, Linda Neuwerk, Marilyn Vollrath, Carol Young, Janice Payne, Carol Youngdahl, Bobbe Patterson, Liz Livingston, Rosella Rehder. *ROW 2:* Marcia McFarlin, Charlotte Sandstrom, Jacque Olson, Kathy Oehler, Marilyn Sanderson, Betty York, Nancy Ross, Joyce Schmieg, Jo Velon, Mary Vonderhaar, Jonna Wilkins, Janice McCarrell. *TOP ROW:* Don Sullivan, Gary Waffle, Kent Peterson, Dave Wilson, John Morgan, Ralph Mawdsley, Bob Bryan, Jerry Ozanne, Brian Plunkett, Jim Peterson.

Students Receive Various Literary Awards

Their faces expressing joy after being initiated into the Quill and Scroll Society are, *SEATED:* Mary Bergerson, Ken Exline, Bill Haywood, Sandy Hogg, Liz Livingston, Connie Lundeen, Jeff McFadyen, John Morgan. *STANDING:* Bobbe Patterson, Kent Peterson, Karen Radcliffe, Nancy Ross, Betsy Staack, Sandy Swanson, Paul VanAcker, Linda VanBenthusen, Jo Velon, and Carol Youngdahl.

An MHS tradition which is eagerly awaited each year is the presentation of numerous awards at the spring Literary Banquet.

Students who have attained outstanding success in the field of journalism are granted membership in the national Quill and Scroll Society. Each year approximately 20 seniors and an occasional junior receive this recognition.

With the co-operation of Harvard University, one MHS junior boy is selected to receive a book designated as the Harvard Book Award as a result of excellent work in his English courses.

Another coveted honor, the Julia E. Gettemy Award, is bestowed upon a senior who has displayed unusual talent in creative writing.

Several annual awards are given to contributors to the Imp. The Ella M. Cockrell prose and poetry awards are given for the best work in each of the two fields, and the winner of the cover design contest is honored. Honorable mention winners are named, also.

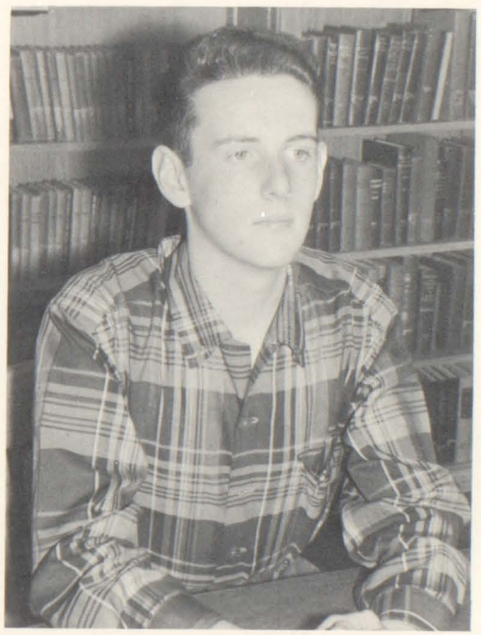

Grant McKernie gazes thoughtfully into the future as he wonders what winning the Harvard Book Award will bring him later in life.

Taking a last look at the Imp cover before it goes to the printer are these first place Imp Award winners, Adena Peterson, Carol Youngdahl, winners of the Ella M. Cockrell poetry and prose awards, respectively, and Karen Hyink, Imp cover award winner. Ron Faust and Bonnie Seesland received honorable mention in the poetry field while Adena Peterson and Jacque Olson received honorable mention for prose. Receiving honorable mention for her Imp cover was Laurene Buckley.

Reorganization of MHS Student Congress

One of the main projects of the Student Congress this year was the writing of a new constitution. Secretary Jo Velon takes notes as Robbie Helfrich, president, reads the new constitution to Kent Peterson, vice-president, and Julie Donaldson, treasurer.

Student Congress officers received help in their many duties from the executive members, Jill King, Sandy Hogg, Dave Wilson, Karen Hyink, and from their advisor, Mrs. Iva Owen. Here, Dave Wilson is being used as a display for the football buttons sold by Student Congress.

With a desire for greater efficiency, the Student Congress, with the aid of Mrs. Iva Owen, inaugurated a new system for obtaining a lesser number of representatives. Members of the Congress, except the officers, were voted upon by all members of each candidate's class, with the number of successful candidates being half as great as the number of ad-rooms.

Duties of the Congress center around a threefold purpose; furthering student participation in school activities, carrying out plans which provide for a better relationship between students and faculty, and developing more desirable relationships with other schools.

During homecoming season members conducted a successful sale of football buttons and worked enthusiastically on a gigantic float, producing "Stop 'Em." A second place award in the parade and a record for MHS float size resulted from their efforts. At Yuletide, the Congress united with the LO'T staff in promoting the "Share Joys, Buy Toys" campaign, and they also sponsored the classroom door decorating contest. The handsome Christmas tree by the M in the main corridor added to the festive appearance of the school.

Publication of a student handbook containing school rules and regulations, and the compiling of a student and faculty directory were beneficial services which the group sponsored.

Three pep assemblies, an after-game dance, and the sale of game-schedule pencils were some of the basketball season activities.

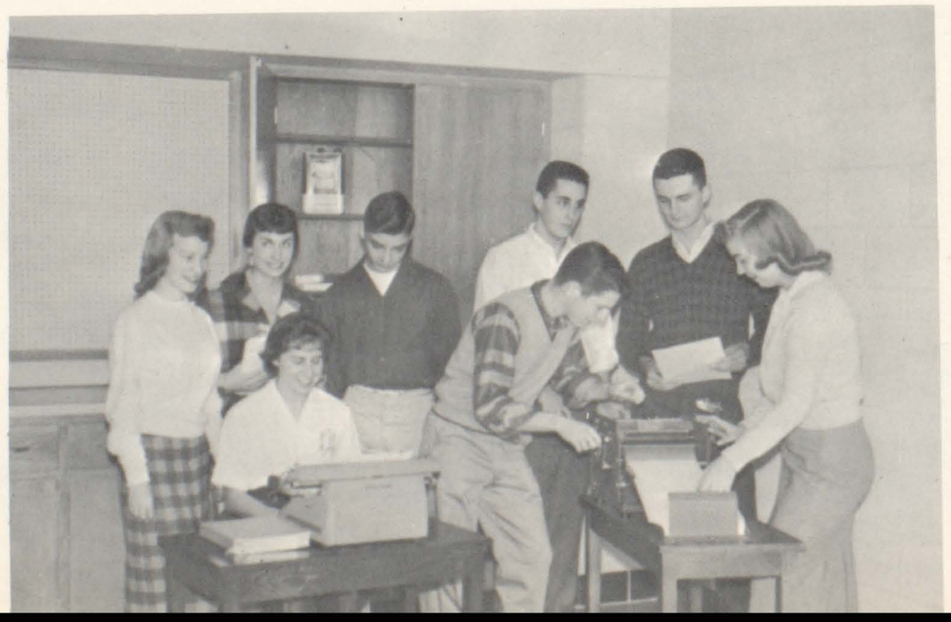

Minutes of all Student Congress meetings were typed, mimeographed, and distributed to every ad-room. The senior representatives preparing the minutes, are, *SEATED:* Pat McFarland. *STANDING:* Betty Spore, Diane Kline, Bill Burgess, Mike Goran, Jerry Brotman, John Morgan, Sandy Swanson. Absent was Larry Spiegel.

Increases Efficiency, Group Usefulness

While selecting the football buttons they would sell, the junior members of Student Congress laugh at an amusing style. The members are, *SEATED:* Sandy Harrelson, Linda Ewert, Judy Anderson. *STANDING:* H. B. Simmon, Dick Schluter, Bob Johnson, Grant McKernie, Bruce Peterson, Dan Louden.

Apprehensively, the sophomore Student Congress members wait for Ken P. Carlson to pass out the game-schedule pencils they will sell. They are, *BOTTOM ROW:* Rita Phillips, Diana Guild, Mike Montford, Ken P. Carlson. *TOP ROW*: Linda Donaldson, Bob Lagerblade, Suzanne Dickinson, Judy Johnson. Absent was Jim Hokinson.

Optimistically beginning the task of flocking the Christmas tree for the school are these members of the decorating committee, Ken P. Carlson, Betty Spore, Pat McFarland, Sandy Swanson, Jo Velon.

"Massacre the Pioneers!" yelled the cheerleaders and student body at the first Student Congress pep assembly. This assembly, which was held before the Moline-Alleman football game, was a great success and was the forerunner of several such assemblies.

Student Board Governs Literary Activities

Striking a cheerful pose during a board meeting are the three Literary Board advisors, Mr. Adam, Miss Garst and Mrs. Youngdahl, and board member Paul VanAcker.

Putting their heads together to plan the Literary Banquet are the Literary Board officers Sandy Hogg, secretary-treasurer; Virginia Jones, president; and Liz Livingston, vice-president.

Directing literary minded students of Moline High School along the road to fame stands as the main objective of the Literary Board.

Included in the membership of the board are two elected representatives from each class along with current editors and managers of the LO'T, Imp, and M staffs. Three officers, who preside through the year, are selected at large by the board.

With Miss Garst assisting, the group plans the annual Literary Banquet held in the spring. At that time, students who have proved outstanding in various phases of literature at Moline High are honored. The Harvard Book Award and the Julia E. Gettemy prose and poetry awards are also presented to a junior student and senior students, respectively for outstanding work in the English field.

E. Gettemy prose and poetry awards are also presented to a junior student and senior students, respectively for outstanding work in the English field.

Standing as one of the most responsible jobs of the board is the task of selecting editors and staff members of the three school publications for the following year.

In promoting the cultural background of MHS students, the Literary Board continues to hold a prominent place in extracurricular life at Moline High School.

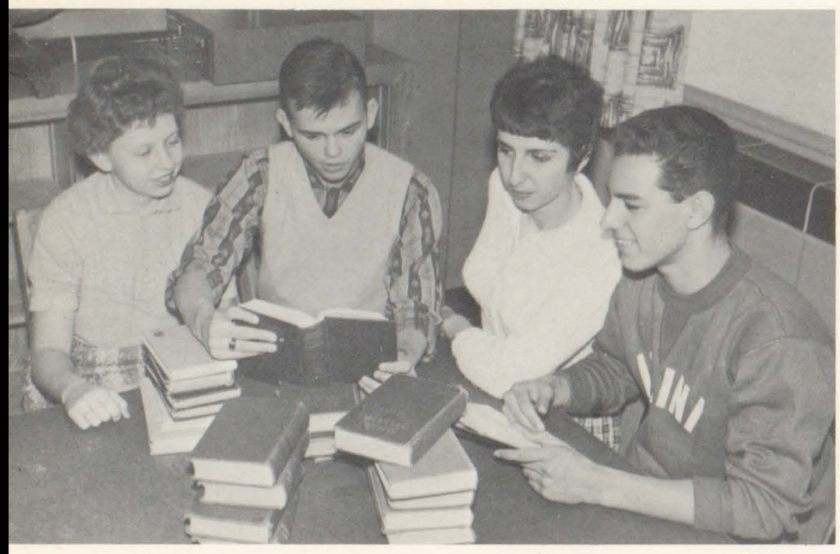

Listening attentively as junior representative Chuck Berglund reads a selection are Sharon Blackburn, junior, and Jo Velon and Larry Guerrero, senior representatives.

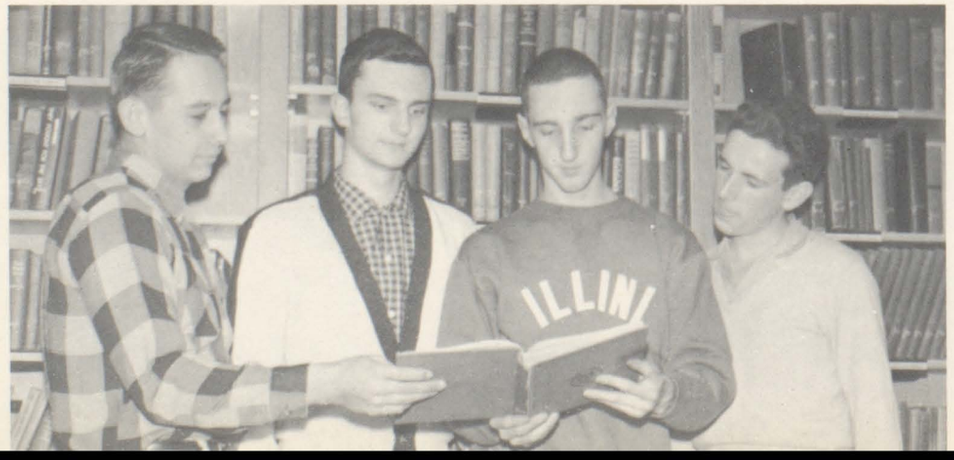

"Boning up on their literature" in the library are board members Kent Peterson, John Morgan, Bill Haywood, and Grant McKernie.

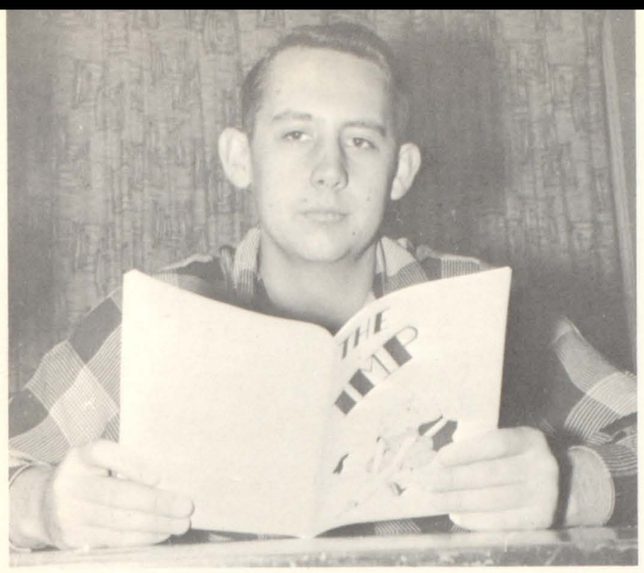

EDITOR KENT PETERSON

Adding to the cultural building of Moline High School students' minds is the Imp literary magazine published annually in the spring.

Edited by Kent Peterson and his staff and advised by Miss Barbara Garst, the Imp is in its seventeenth year of publication. It was founded through the efforts of Ella M. Cockrell, a former Moline English instructor, in 1942. The Imp is unique in that it is one of the few high school booklets published which is comprised wholly of student submitted creative writings.

Seeking originality and good writing style, a faculty-student committee selects the most outstanding contributions in the fields of prose, poetry and art. From the various fields single entries are chosen to receive special prizes.

Climaxing the literary year is the annual Literary Banquet held in the spring. At this time prize winners are announced. The Ella M. Cockrell awards are presented for the best prose and poetry selection and the Imp cover award is given out. Honored also at the banquet are those persons receiving honorable mention for their Imp selections.

Imp Strives to Create Cultural Interests

Comparing ideas with other literary magazines are members of the Imp staff. Seated are Linda Williams, assistant subscription manager; Mary Bergerson, advertising manager; Jeff McFadyen, photographer, and standing are Marty Shaffer, artist; Linda Van Benthusen, art editor; Jo Velon, subscription manager; John Ericson, exchange editor; Grant McKernie, business manager.

Poetry editor, Sandy Hogg, discusses final judging rules with faculty advisors Miss Garst and Miss Roseberg. Student and faculty judges read all entries and choose a select few to be published in the annual magazine.

Student judges Mike Goran and Dave Wilson confer with Betsy Staack, prose editor, concerning final judging rules.

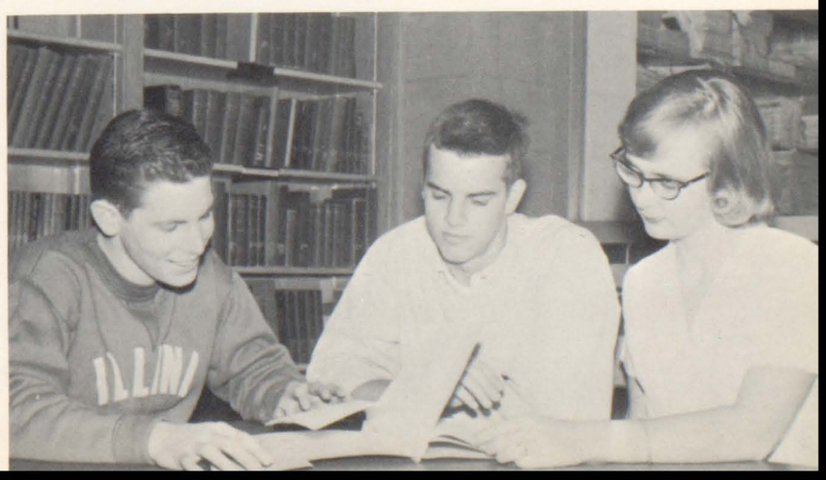

EDITOR
Bill Haywood

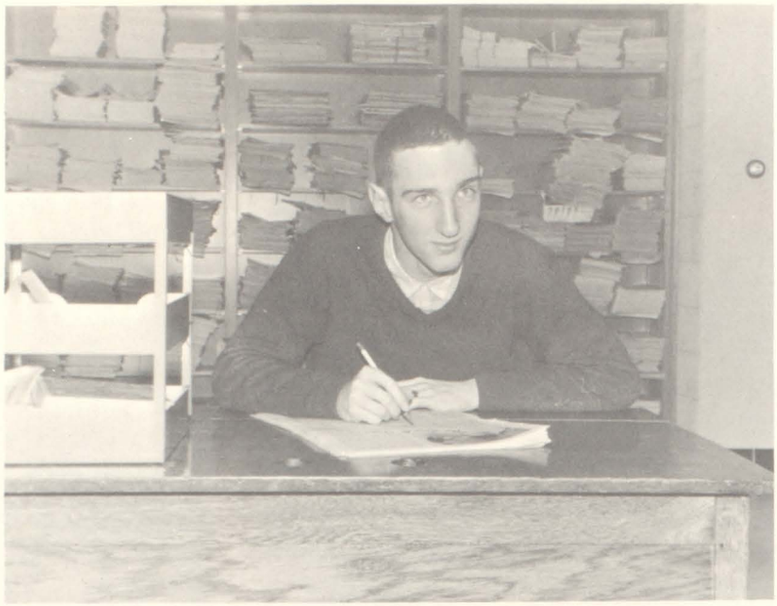

LO'T, 'Eyes and Ears' of M H S, Brings

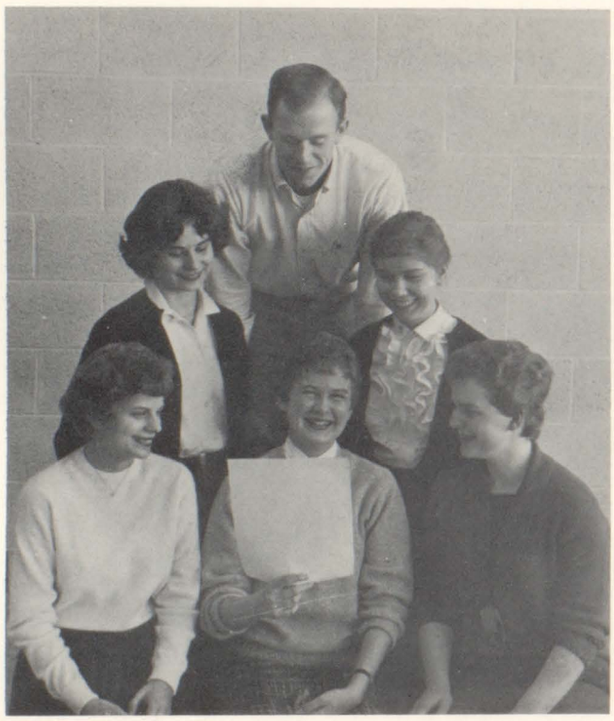

"After all these issues you still do something like that!" Bobbe Patterson, girls' sports editor, seems to have made a mistake on her page. Enjoying her error are Carol Youngdahl, news editor; Linda VanBenthusen, club editor; Ken Exline, boys' sports editor; Nancy Ross, news editor; Karen Radcliffe, feature editor.

The phrase "the eyes and ears of MHS" could well be applied to the Line O' Type, Moline Senior High's bi-weekly newspaper. Besides being informative, entertaining and educational, the LO'T sees, hears and then reports.

All high school students receive this paper, since a year's subscription for it is included in their registration fee. All money earned from this, other subscriptions and advertising is used to finance the printing of the paper.

Mrs. Mary Youngdahl, a new advisor for the staff this year, and a capable senior staff selected by applications submitted at the end of the junior year, headed the publication this year.

As in preceding years, an English journalism class composed of promising journalistic juniors assisted the staff in uncovering and creating stories for the paper. Besides acquiring training and experience in the duties of publishing a paper, these apprentices were prepared for carrying on next year's paper.

The joy of the Yuletide season was shared with many children once again this year as a result of the "Share Joys — Buy Toys" campaign sponsored jointly by the LO'T and Student Congress. The money collected from the sale of the tags bought toys and needed clothing for the children of three Moline families.

"There must be millions here!" Displaying the great quantity of "Share Joys — Buy Toys" tags before the campaign commenced are these LO'T and Student Congress members, Bobbe Patterson, Ken Exline, Jo Velon, Carol Youngdahl, and Bill Haywood.

Glancing through the latest exchange papers received by the LO'T are these business staff members, Judy Lawless, proofreader; Jeff McFadyen and Gerry Gustafson, photographers; Paul VanAcker, business manager; Sandy Swanson, advertising manager; Faye Graham, exchange editor. Absent is Ray Hamilton, circulation manager.

News, Entertainment to Student Body

Searching diligently for their own stories that were put into the paper are these members of the apprenticeship class; Barb Rueter, Gaye Woehr, Jerilynn Minch, Solveig Tonnessen, Karen Hyink, Hunt Sharp, George Waffle, Fran Neir, Ted Richter, Bill Rogers, Grant McKernie, Jeff Verstreater, Judy Kappler, Lucia Swanson, Karen Tracy, Marianne Rosenberg, Joyce Thorngren, and Jill King. Absent is Nancy Jones.

Talking over what should go into the next issue of the LO'T are Mrs. Youngdahl, advisor, and these members of the journalism class; John Ferrell, Julie Donaldson, Lorie Carlson, Julie Eastland, Anson Holmes, Chuck Berglund, Nancy Anderson, and Sandee Huntoon.

With a handsome new building to feature and a new faculty advisor to assist the M staff, the group entered with enthusiasm into the task of creating the 1959 yearbook many weeks before their senior year officially started.

A conspicuous revival of school spirit during the year and an extensive subscription campaign resulted in the sale of more than 1250 copies of this year's M, a new record in MHS publication history.

Although the 1959 staff was primarily concerned with its editing duties, the group lent their support to other school projects. The profits from a candy sale was one of the first contributions toward the first exchange student fund. The present staff financed the purchase of a pair of risers to be used in the photographing of school groups, which was given as a gift to the publications department.

Mr. John Adam, who joined the school faculty this year, served as advisor to the group.

CO-EDITOR
Virginia Jones

M Published Despite Hectic Hours, Sagging

Interrupted during a tedious job of checking and rechecking proofs are Curt Roseman, underclassmen editor; Sandy Hogg, fine arts editor; Betsy Staack, senior editor, and Jo Velon, faculty editor.

"Money, money, money," thinks Carole Carlson, subscription manager, as she and Liz Livingston, business manager, count the returns from the subscription drive while Mary Bergerson, advertising manager, and Linda Brissman, index editor, take a quick survey of the index cards for the student directory.

Taking an art lesson from Peggy Helstrom, artist, are Jeff McFadyen and Gerry Gustafson, photographers.

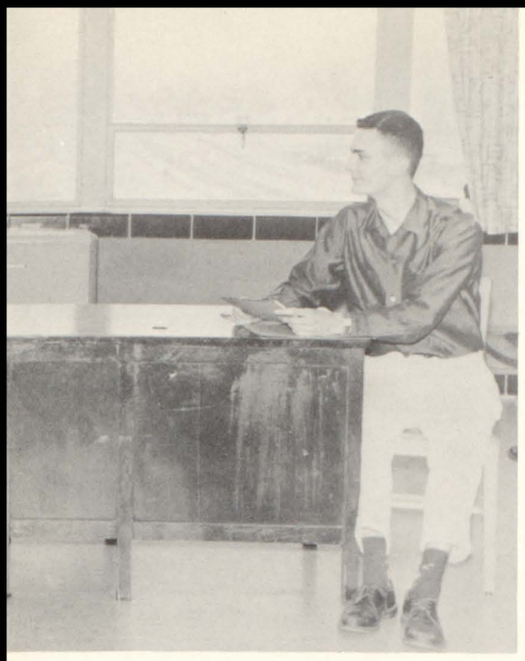

CO-EDITOR
John Morgan

A high school yearbook is many things to many people. To some it is merely a convenient gadget for collecting autographs. To others it is a "memory book" with pictures and data which will be referred to many times in the years ahead.

But to the seventeen members of the 1959 M staff, this yearbook is something else. It is a product created out of our combined imaginations. Two hundred blank pages as we entered our senior year became two hundred carefully designed pages by the day we graduated.

To the staff members this annual is the sum total of hundreds of pictures, taken by appointments as often forgotten as remembered, countless hours of fact gathering and more hours of copy writing and rewriting, long evenings and week-ends of layout labors, and the constant race against deadlines.

It was a challenge, and we enjoyed every minute of it. Our hope is that you also may derive pleasant hours from the 1959 M.

Spirits, D . . . Deadlines

"These are priceless," agree Robbie Helfrich, assistant sports editor; Kathy Oehler and Connie Lundeen, co-activities editors; and Bobbe Patterson, sports editor, as they sort out the usable from the unusable pictures for their layouts.

Always ready and willing to assist the staff are the junior M understudies Nancy Anderson, Bev White, Judy Kappler, Nancy Bergsten, John Ericson, Chuck Berglund, Ann Starkey, Marianne Rosenberg, Linda Parsons and Lucia Swanson.

M ad solicitors are, *BOTTOM ROW:* Linda Parker, Judy Anderson, Nancy Bergsten, Ann Starkey, Lorie Carlson, Barb Kuttler, Karen Lane. *ROW 2:* Marlo Quick, Linnea Carlson, Marianne Rosenberg, Verna Hammond, Karen Johnson, Noreen Johnson, Anne Welander. *TOP ROW:* Linda Parsons, Linda Ewert, Bev White, Judy Kappler, Bonnie Peterson, Nancy Anderson, Lucia Swanson, Kay Johnson.

Line O' Type King
TOM SEITZ

First Attendant
ROBBIE HELFRICH

Second Attendant
BILL HAYWOOD

Third Attendant
RANDY MUNN

Fourth Attendant
JERRY BROTMAN

Coronation Begins Homecoming Festivities;

Chosen by the publication staffs, the sophomore and junior attendants to the king and queen were Ken Jones and Pam Hogren, Julie Eastland and Fran Neir.

Gayest of the score of eventful weeks in the fall semester was the traditional homecoming celebration. October 17 was the official date of the event, although plans began to evolve several weeks earlier.

Balloting for the M Queen began with the M sales campaign, since each subscription entitled the purchaser to one vote. All subscribers to the Line O' Type were eligible to vote for the LO'T King. The identity of the royal pair was a well guarded secret until the moment of coronation.

Nonie Moorhusen and Tom Seitz captured the hearts of the students and friends who were present for the impressive ceremony. The bouffant dresses and pastel shades which the ladies of the court chose for the occasion created a spectacle of breathtaking beauty.

From the handsomely decorated stage the members of royalty were rushed to their respective places in the homecoming parade. The weatherman cooperated enthusiastically to make the procession of beautiful floats and decorated cars more spectacular than ever before.

Pep and spirits were at a high pitch during the rally which followed the parade in Stephens Square.

Following the pep session all MHS scrambled into colorful sports outfits for the football game. Hundreds of snowy-white chrysanthemums on the co-eds' sweaters added to the gay atmosphere. Even losing the game by one point to Iowa City could not dull anyone's spirits, for the dance afterwards at the high school was a big success.

M Queen
NONIE MOORHUSEN

First Attendant
PAT McFARLAND

Second Attendant
LINDA VANBENTHUSEN

Third Attendant
NANCY REED

Fourth Attendant
JOANIE AXEL

Followed by Parade, Pep Rally, Game, Dance

Crownbearers and first attendants watch longingly as the newly crowned king and queen celebrate the occasion.

King Tom and Queen Nonie contemplate the honor placed upon them as they survey their subjects.

First place float by the Fine Arts Club depicts a hawk being threatened into a bird cage by salt.

Radio Club members ride proudly in their first place car entry, backed by a big 'M.'

Having the distinction of being the tallest float is the second place entry of the Student Congress. All telephone wires along the parade route had to be raised to make room for the huge stop sign.

Gathered around the cheerleaders at Stephens Square after the parade, MHS students exercise their voices in preparation for the evening's game.

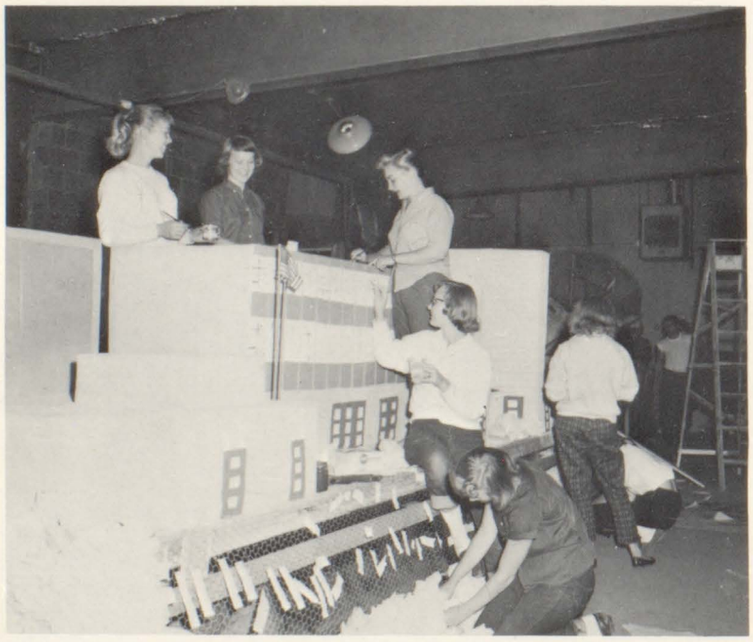

Putting finishing touches on the new high school are some GAA'ers as they prepare their float, which captured third place, for the parade.

"Fry 'Em on the Grid Iron" was the theme of the Lettermen's Club's fifth place entry. The Lettermen show a hawk being fried on the football field in a massive frying pan.

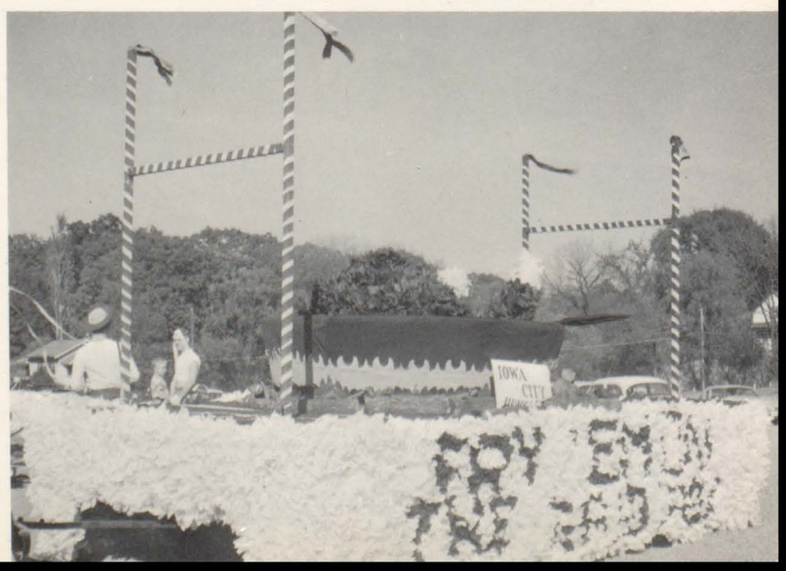

Illini Hi-Y Boasts 'Mayor for a Day'

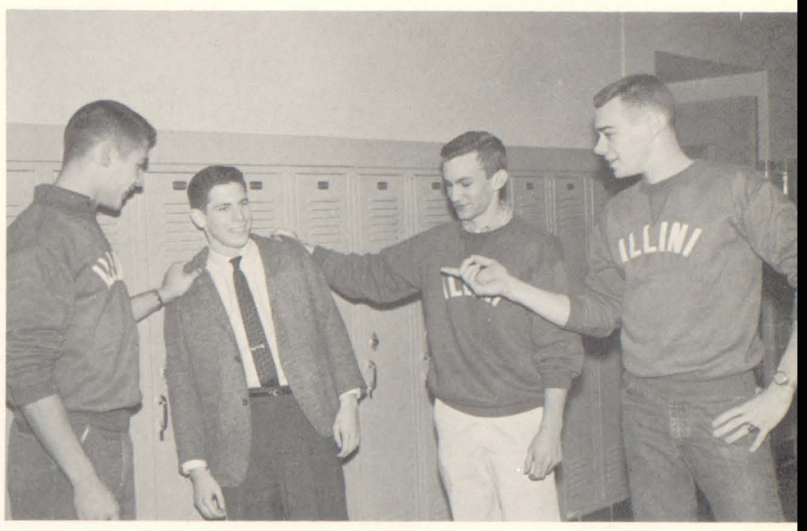

"What's the idea, tres?" It seems that Mike Goran, secretary-treasurer, broke a club tradition by not wearing his green Illini sweatshirt on Thursday. Robbie Helfrich, president, and Randy Munn, vice-president, "rough-up" the delinquent as Ward Johnson, chaplain, shakes a scolding finger.

Bill Burgess, Dan Louden, and Mike Goran look over a list of their aldermen after being elected city treasurer, clerk, and mayor, respectively. Bill and Mike are members of Illini Hi-Y, and Dan is a member of Spartan Hi-Y.

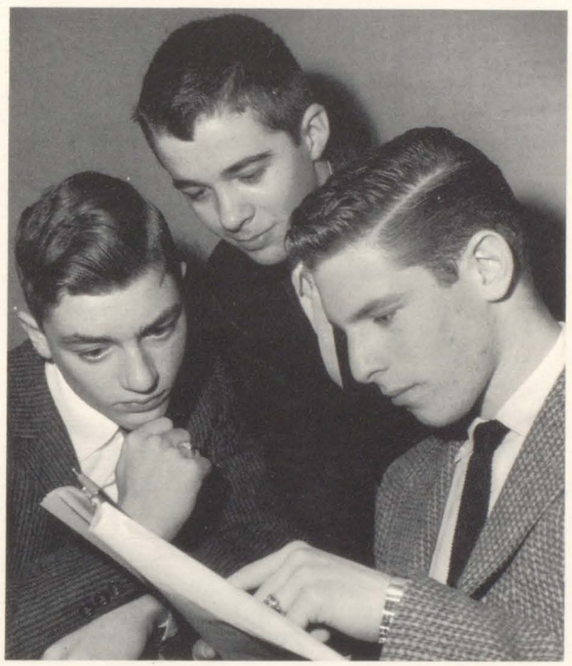

This year, the Illini Hi-Y's theme, the promotion of fellowship, was emphasized at one of the outstanding meetings in a program given by a man from India.

To distinguish this Hi-Y group, green sweatshirts with white letters spelling ILLINI were purchased. Any senior boy had the privilege of acknowledging his membership in the organization by wearing this sweatshirt regularly.

The main features included in the Illini's activity calendar were the sponsoring of several dances and active participation in the Youth in Government Day and Holy Week Services.

The Youth in Government Day, held in the late fall with all the sophomore, junior, and senior Hi-Y's participating, was one of the prominent instructive programs in which the Illini's took part. With four of their members running for mayor and city treasurer, the senior Hi-Y was well represented. Not only were Mike Goran and Bill Burgess elected to the positions of mayor and city treasurer, respectively, but other members also held the duties of aldermen and employees of specialized city government departments. Talks given by distinguished county and city government officials, a model council meeting, and a special dinner were the noteworthy features on the day's schedule. Many of the boys felt this contact with our city government was very helpful and beneficial.

Illini Hi-Y members are, *BOTTOM ROW:* Norm Stoehr, Dick Horneck, Bill Burgess, Larry Jagnow, Tom Gamble, Jerry Brotman. *ROW 2:* Larry Ireland, Alan Larsen, Karl Todd, Larry Guerrero, Bill Hill, Bill Marthens. *TOP ROW:* Ray Hamilton, Bill Haywood, Paul Rouse, Jerry Tappendorf, Jerry Ozanne, Neil Olsen.

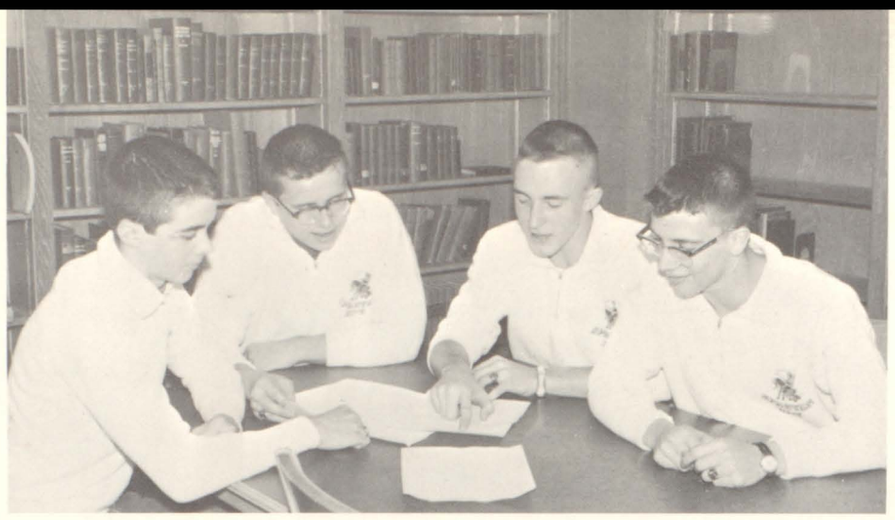

"I'm in favor of this plan," Bruce Peterson, secretary, tells the other Spartan Hi-Y officers Dan Louden, treasurer; Bob Johnson, president; and Bruce Huston, vice-president. These boys had the responsibility of arranging the monthly meetings and projects of the group.

Spartans Raise Funds for School Projects

New Spartan sweatshirts were proudly worn by the members of the junior Hi-Y club. These sweatshirts, bearing a felt, maroon horseman, were purchased for the first time this year by all the boys.

Having been organized just last year, the Spartans strove to increase not only their membership but also their list of activities. The selling of maroon and white "beanies" and the sponsoring of several after-game dances were a few fund-raising projects of the organization. Much of the money from these activities was donated toward a foreign exchange student for next year and a scoreboard for the swimming pool.

Representing their club in the city-wide Youth in Government Day were Dan Louden, who was elected city clerk, and Don Ruggles and Bruce Peterson, who held the position of aldermen. All members present for the event were assigned to a specific job in a city department, attended a council session, and aided in the adoption of several ordinances.

Having gained in both material and spiritual aspects, the Spartan Hi-Y, aided by their advisor, Mr. John Adam, had a successful and beneficial year.

Feeling very debonair in their Maroon beanies, Bill Pekos, Dick Parrish, Fran Neir, Don Ruggles, and Bud Petit pause a moment to discuss sales methods. The boys sold the beanies during the football season.

Spartan Hi-Y members are, *BOTTOM ROW:* Don Ruggles, H. B. Simmons, Dick Parrish, Chuck Hoff, Bill Pekos, Bud Petit. *ROW 2:* Bob Funk, Jim Parsons, Gary Grissom, Fran Neir, Dick Schluter. *TOP ROW:* Dan Hull, Doug Peterson, Owen Ferrell, Tom Washburn, Dan Shaffer, Bill Rodgers, Larry Willitts.

Opening the boxes of popcorn which the Trojans sold are the officers, *STANDING:* LeRoy Finke, sergeant-at-arms; Bob Seydel, secretary; Perry Jacobs, treasurer; Jan Stanley, chaplain. *KNEELING:* Larry Darnall, vice-president; Bill Armstrong, president.

In its second year of successful organization, the Trojan Hi-Y, composed of sophomore boys, created some profitable and enjoyable times for its members. The purpose of the organization was to form a better Christian understanding and following among the boys.

The Trojans, although a branch of the entire Hi-Y organization, sponsored several projects independently. They held a popcorn sale in the fall, and together with the Viking Hi-Y sponsored an after-game dance. With their profits, the boys were able to purchase Trojan sweatshirts.

The climax of the year and ultimate goal for all their money-raising projects was a trip to Milwaukee, Wisconsin, in the spring. The Trojans toured the famous city and saw the Milwaukee Braves play at the County Stadium.

Vikings, Trojans Climax Year with Trips

The purpose of the Vikings, a sophomore Hi-Y now ending its second year of organization, was to create a Christian follow-up to the YMCA activities. Originating at John Deere Junior High School last year, the club was directed and guided in its work by Mr. Roger Fischer.

Among the many activities of the organization were some money-making projects to enlarge the treasury. The boys sold salt water taffy and joined the other Hi-Y's in sponsoring a dance. They also competed in the Hi-Y Olympic games. For the first time this year, Viking wind-breakers were made available to members of the club.

The eventful year was brought to a successful climax when the sophomore boys chartered a bus and traveled to St. Louis for a fun-packed time.

Reaching for a piece of salt water taffy which the Vikings sold are the officers Ken Carlson, chaplain; Ron Faust, treasurer; Ken Jones, president; Dwain Jansson, secretary; Dick Hipple, vice-president.

Viking and Trojan Hi-Y members are, *BOTTOM ROW:* Herb Smith, John Corelis, Mike Montford, Dick Meers, Don Barnett, Clark Cooper, Galyn Bennett, Don Olson. *ROW 2:* Jim Fuss, Mike Baylor. *TOP ROW:* Virgil Kelley, Mike Schenk, Dan Churchill, Gary Seamans, Jay Suverkrup, Ted Bohl, Phil Finck.

Taking a break at the Y-Teens' formal are the Inter-Club Y-Teens Council, Diane Kline, senior representative; Barb Haywood, treasurer and maintenance and clean-up chairman; Joyce Thorngren, vice-president and program chairman; Sharon Hicks, secretary; Karen Radcliffe, president and devotions chairman; Elaine Seitz, sophomore representative; Karen Hoerrmann, publicity chairman and decorations chairman; Jill King, social chairman and refreshments chairman. Absent was Donna Derby, junior representative.

With Y-Teens' increased membership it seemed wise to separate into three units, with the girls of each grade level having their own club. Closer fellowship among the members has been a gratifying result of the reorganization.

Through an Inter-Club Council, which worked closely with Miss Carolyn Anderson, advisor, the activities of the three sections has been unified. In addition to each unit's monthly meeting, the Council arranged a joint session for the separate groups. Guest speakers at the large meetings brought inspiration and information to the young audience. The Council sponsored several large social events; the Y-Teens' formal in November, the annual carnival in February, and a style show in the spring.

Helping less fortunate people was the year's project of the senior division. They held a party for crippled children, packed Christmas baskets, and each week arranged and distributed flowers for patients in the Lutheran Hospital. In addition to these projects, the senior members had a full schedule of social activities. A bike hike and a date-night pizza party were especially happy affairs.

Members of the junior group also chose service as their theme. A visit to the East Moline State Hospital and the collection of money for UNICEF indicates the variety of their interests in helping others. The juniors also carried out social events, which included a skating party, a Hollywood movie premier, and a dancing party.

Sophomore Y-Teens sought to learn more about the community, in addition to carrying out a social program to enrich their school friendships. They made trips to the East Moline State Hospital, to the Physical Therapy Department of Augustana College, and to the Oak Glen Rest Home. In between their benevolent activities, they had a swimming party, an ice cream social, and several dances.

Combined Y-Teens 'Hold Stardust Rhapsody'

Everywhere lovely young girls are seen whirling about the floor with their gallant dates at the Y-Teens' formal, Stardust Rhapsody. One of the biggest Y-Teens' events, it was held in the Ski-Hi Ballroom of the LeClaire Hotel on November 22.

With Service as Theme, Seniors Help Others

Looking over the program of their next meeting are the Senior Y-Teen officers, Donna Gruis, maintenance and clean-up chairman; Vernette Swanson, program chairman; Gale Jones, secretary; Mary Yohn, music chairman; Pat McFarland, president; Nancy Reed, refreshments chairman; Linda VanBenthusen, vice-president; Betty Spore, social chairman; Phyllis Simon, treasurer; Peggy Helstrom, publicity chairman; Nancy Ross, devotions chairman.

"That's the right spot," says Marlo Sellers, decorations chairman of Senior Y-Teens, as Carol Caddy and Nancy Sims hold a poster on the dairy bar window.

Senior Y-Teens members are, *BOTTOM ROW:* Kathi Carpenter, Judy Lawless, Liz Livingston, Bev Bergstrom, Virginia Jones, Carole Carlson, Nonie Moorhusen, Chris Calvert, Rochelle Hocker, Sandy Hogg. *ROW 2:* Karen Baber, Georgiann Hauner, Ruth Beckman, Judy Ahlstrand, Sharon Brahm, Mardy Anderson, Sharon Groves, Judy Jamieson, Judie Gellerstedt, Mary Bergerson. *ROW 3:* Pat Meiers, Judy Ewing, Sue McCormick, Joan Axel, Judy Louden, Carol Caddy, Pam Heeren, Judy Gault, Connie Lundeen. *TOP ROW:* Margo Briggs, Susan Kuberski, Linda Elzey, Sandy Kingan, Marilyn Miner, Joanne Keller, Janet Burkland, Sandy Carlson, Kay Georlett, Judy Karstens.

Senior Y-Teens members are, *BOTTOM ROW:* Sharon Wilkinson, Carol Young, Carol Youngdahl, Bobbe Patterson, Janice Payne, Judy Swanson, Linda Williams, Kathy Oehler. *ROW 2:* Shari O'Brien, Sandy Peterson, Marilyn Vollrath, Carolyn Parkhurst, Vernette Swanson, Nancy VanVuren, Nancy Newberg, Betty York, Sue Nelson. *ROW 3:* Judy Young, Janis Walther, Pat Robertson, Marilyn Sanderson, Sandy Richardson, Nancy Sims, Judy Walters, Nancy Ross, Linda Neuwerk. *TOP ROW:* Pat Peel, Shirley Service, Pat McCullough, Sandy Swanson, Jo Velon, Pat Settles, Bev Styrlund, Betsy Staack.

Junior Y-Teens members are, *BOTTOM ROW:* L. Carlson, P. Bucy, N. McCauley, K. Johnson, C. Fage, J. Lawson, S. Bowers, L. Graflund, N. Johnson, P. Clymer, D. Dunlap, J. Donaldson, P. Bell, K. Aultman, N. Bergsten, L. Aultman, D. Barnett, S. Holcomb. *ROW 2:* C. Chapman, C. Johnson, D. Anderson, S. Lea, C. Harris, A. Masengarb, S. Geyssens, B. Bruch, P. Lievens, P. Loontiens, M. Eihl, J. Eastland, G. Kraftmeyer, S. Hoppe, S. Bendle. *ROW 3:* M. Loding, K. Lane, J. Keller, B. Kuttler, V. Hammond, M. Carlson, P. Funk, B. Cornell, K. Lefler, L. Hall, J. Marquis, S. Benton, M. Eihl, S. Heberling, K. DeFoer. *TOP ROW:* C. Hinde, K. Johnson, P. Evans, J. Carlson, D. Danielson, S. Blackburn, S. Huntoon, S. Harrelson, M. Bennett, K. Carney, G. Courtney, K. Hyink, L. Ewert, E. Marsho.

Junior Y-Teens Have Varied Tours, Speakers

Enjoying their game of bowling in the YWCA recreation room are the Junior Y-Teens officers and board members. They are Marianne Rosenberg, president; Marsha Sauerman, vice-president; Linnea Carlson, secretary; Judy Anderson, treasurer; Peg Spitznas, publicity chairman; Nancy Bergsten, music chairman; Bev White, maintenance and clean-up chairman; and Nancy Jones, program chairman.

Sue Hoppe, decorations chairman; Nancy Anderson, devotions chairman and Julie Eastland, social chairman check last minute plans for the Junior Y-Teens after-game dance given in October.

Members of Junior Y-Teens are, *BOTTOM ROW:* S. Wildermuth, C. Buckley, J. Pearson, N. Stevens, K. Doll, M. Larson, J. Blecker, L. Almquist, K. Head, M. Versluis, S. Rich, L. Parker, G. Woehr, B. Rueter, K. VanArsdale. *ROW 2:* S. Samuelson, S. Tonnessen, J. Minch, M. Maline, L. Gardner, B. Granger, C. Nielsen, B. Schultz, K. Johnson, A. Starkey, N. Rosborough, S. Wolfe, T. Eveland, J. Wilson, L. Tompkins, R. Peterson. *ROW 3:* K. Ekstrand, D. Derby, J. Reed, K. Reeder, S. Johnson, P. George, S. Leggett, D. Rose, S. Wilford, B. Conn, C. Wilson, C. Venckus, P. Warren, M. VanHyfte, R. West. *TOP ROW:* R. Willey, C. Webb, S. Shelton, V. Petit, K. Christopher, S. Glidewell, B. Peterson, C. Olson, J. Kappler, J. Zeigler, L. Swanson, L. Parsons, K. Techlin, M. Parsons, M. Quick, K. Olson, C. Culver.

Looking over a candy cane representing the ones the Sophomore Y-Teens sold as a money-making project are LuElla Reynolds, Sue Osborne, publicity chairman; Linda Gustafson, devotions chairman and Rita Phillips.

Studying the plans for the coming year are these Sophomore Y-Teens officers and board members. They are Linda Lovested, vice-president; Judy Longabaugh, president; Kay Drennan, treasurer; Kathy Forsythe, secretary; Sharon Richardson, decorations chairman; Pam Hogren, music chairman; Vickie Seitz, social chairman; Marsha Lyons, maintenance and clean-up chairman; and Sue Nordquist, program chairman.

Sophs Gain Useful Knowledge Through Club

Sophomore Y-Teens members are, *BOTTOM ROW:* J. Bandle, M. Larson, L. Lievens, B. Day, J. Higgins, K. McCandless, R. Fanth, L. Dempsey, C. Corelis, W. DeVos, J. Berge, V. Bezner, G. Meegan, L. Gull, C. Kohl. *ROW 2:* D. Hazen, S. Dye, E. Almquist, J. Johnson, P. Dunlap, V. Dennhardt, M. Carpenter, L. Donaldson, L. Hultgren, A. Hanson, P. Anderson, L. Minteer, M. Bentrim. *ROW 3:* N. Hernstrom, S. Hillbloom, K. Anderson, S. Johnson, J. Marvin, C. Johnson, J. Adams, M. Cleaves, M. Brotman, M. J. Mitchell, N. Gapsis, P. Galbraith. *TOP ROW:* G. Kramer, S. Dorcey, S. Froyd, P. Flenker, J. Johnston, K. Leivat, L. Gramkow, B. Hawotte, D. Guild, C. Bergstrom.

Members of Sophomore Y-Teens are, *BOTTOM ROW:* J. Rhea, D. Buchanan, J. Stutz, S. Smith, J. Hoyer, D. Schultze, J. Steelandt, G. Smith, K. Parr, L. Wagner, S. Vavrus, M. J. Pynckel. *ROW 2:* L. Peterson, P. VanOteghem, S. Stennett, L. Price, L. Lum, P. Sellers, M. Kramer, C. Rives, P. Russel, L. Westerdahl, C. Timmerman. *ROW 3:* K. Wahlstrand, S. May, K. Yuhas, D. Reeder, L. Ortman, B. Rosen, R. Phillips, S. Parsons, N. Johnson, B. Russman, S. Larson, J. Swaine. *TOP ROW:* A. Welander, M. Smith, N. Oehmich, P. Willits, C. Hall, L. Reynolds, B. Olson, J. Frazelle, S. Swanson, D. Newberg, P. Briggs.

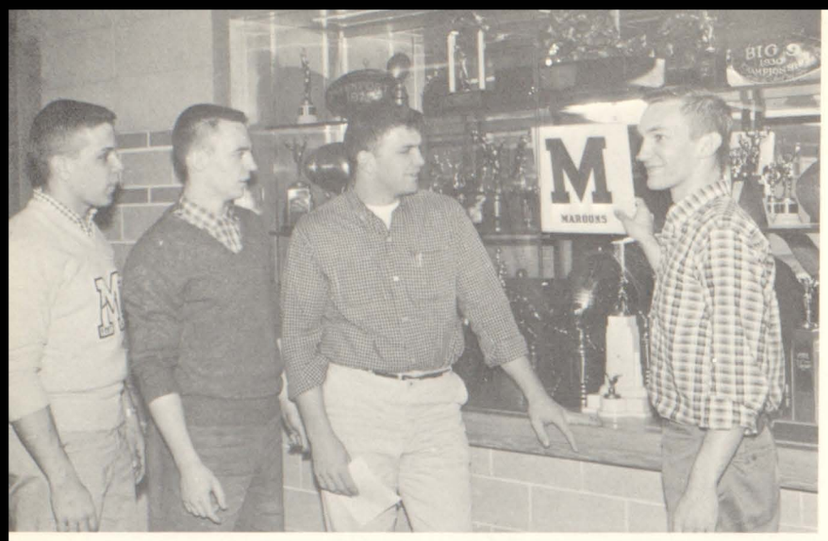

Showing their approval as President Randy Munn places an "M" seat cushion among the trophies in the showcase are the other Lettermen officers, Bruce Peterson, vice-president; Barrie Peterson, treasurer; Dale Mott, secretary.

After taking for themselves the title of "the school's right hand," the Lettermen's Club members have strived tirelessly to prove themselves worthy of the name. During the current year this hard-working group has had many opportunities to show their interest and willingness to work.

Early in the fall Lettermen had the pleasant responsibility of arranging the handsome collection of athletic trophies in the new showcases. No doubt every worker was silently vowing to do his best to help win additional recognition for the school.

In order to earn money for worthy school projects the boys edited and sold programs at the basketball games. Additional services which the group rendered ranged from assisting in the parking lots for big school functions to sponsoring the special issue of the Line O' Type at Homecoming.

With an eye to the future, the Lettermen, under the direction of Mr. Sam Drake and Mr. Ken Funk, conducted a series of "miniature" basketball games among elementary schools during the half time intermissions at the varsity contests.

Differing from most school organizations, the Lettermen are assigned to the same ad room. Through this arrangement, members had more opportunity to work together and share their common interests.

Title of 'School's Right Hand' Given to

Lettermen's Club members are, *BOTTOM ROW:* Alan Larsen, Norm Aguirre, Bill Burgess, Jerry Morrison, Larry Neff, Jim Pruitt, Bob Gibson, Tom Seitz, Mike Woods. *ROW 2:* Tom Nelson, Craig Gober, Jim Klein, Bill Marthens, Dan Hyland, Karl Todd, Larry Guerrero, Gary Waffle, Larry Spiegel. *TOP ROW:* Chuck Officer, Al Eastland, Rodger Pfetzing, Neil Olsen, Jerry Tappendorf, Tom Hokinson, Norm Stoehr, Steve Combs, Jim Hufford, Jerry St. John.

Lettermen's Club members are, *BOTTOM ROW:* Larry Jagnow, Doug Willard, Quinton Ford, Don Ruggles, Dick Parrish, Earl Davis, Barrie Peterson, Spiro Dellos. *ROW 2:* Bill Carius, Bob Hall, Ron Gunn, Ron Wignall, Bud Pettit, Dick Schluter, Gary Malmen. *TOP ROW:* Jim Widdop, Curt Roseman, Denny Dhabalt, Ron Quade, Al Carius, Doug Peterson, Jerry Ozanne, Robbie Helfrich, Bill Hill.

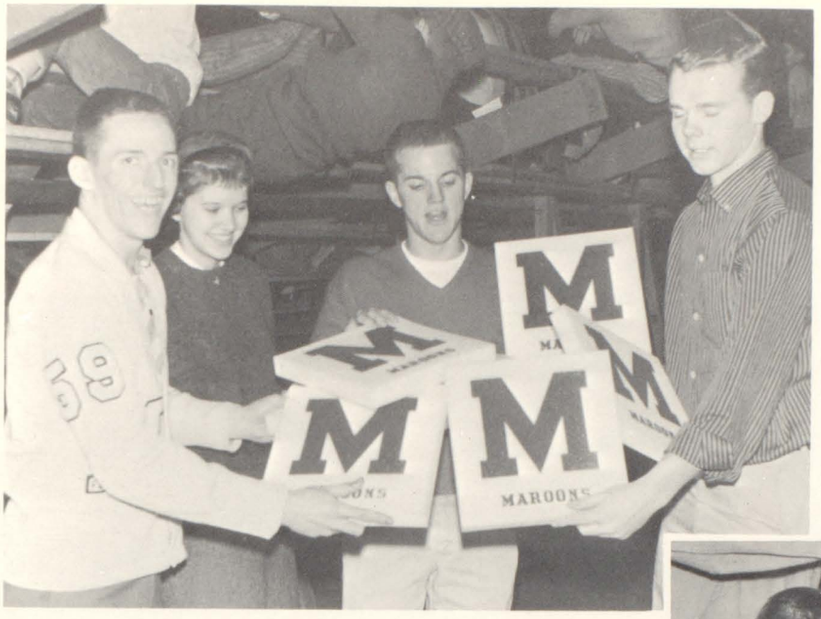

Liz Carlson gets cornered several times by Lettermen before she can reach her seat at the basketball game. First Gary Waffle, Doug Willard and Neil Olsen vie for the sale of a seat cushion; then Curt Roseman and Jerry Ozanne show off their wares in hopes of a sale. Kind-hearted Liz ended up with three cushions and two programs.

Lettermen's Club

"Don't I look just divine?" Dick Schluter seems to say as he models several of the latest styles in hats for Bud Pettit. The boys are working in the check room at the Field House.

One of the duties of the Lettermen is to post the athletic schedule on the hall bulletin board. Taking their turns at the job are Steve Combs, Bob Gibson, and Larry Guerrero.

Bombarding their president, Betsy Staack, with various gym equipment are the other GAA officers, Marianne Rosenberg, treasurer; Jan Burkland, vice-president; Connie Lundeen, recording secretary; Karen Radcliffe, secretary.

GAA board members are, *SEATED:* Donna Babich, assistant speedball manager; Judy Longabaugh, sophomore representative; Barb Haywood, assistant volleyball manager; Sharon Blackburn, assistant recording secretary; Bobbe Patterson, speedball manager; and Liz Livingston, basketball manager. *STANDING:* Karen Hyink, assistant publicity chairman; Linda VanBenthusen, publicity chairman; Bev Bergstrom, volleyball manager; Mary Bergerson, swimming manager; Bev White, assistant basketball manager; and Bev Hoegner, assistant swimming manager. Absent is Nan Rosborough, junior representative.

Energetic G A A'ers Expand Sports, Activities

"It matters not who won or lost but how they played the game." Working as an organization under this motto, the Girls' Athletic Association progressed through the year.

Guiding GAA were four advisors: Mrs. Jean Carlson, Miss Carol Coin, Mrs. Judith Brooks and Miss Frances Leimkuehler. Planning and carrying out projects was the task of the GAA board. This year for the first time, the sophomore class was represented on the board.

Aided by the increased facilities, tournaments were held in speedball, basketball and volleyball along with swim functions and modern dance.

As the first social get-together, a picnic welcomed new members. After working tirelessly for homecoming, members were rewarded with third place for their float. At the annual Christmas Party, new members were initiated. Mothers returned to youthful ways at the Mother-Daughter Playnight while the dads got into the act at the Dad-Daughter Date-Night in February. For the first time in recent years, Moline played host to two play days during the spring. Featured as the conclusion of the year was the annual Mother-Daughter Banquet and the farewell picnic to seniors. At the banquet, Merit Award winners were announced and new officers were installed.

MERIT AWARD WINNERS

Mary Bergerson

Janet Burkland

Betsy Staack

Looking over the schedule of GAA activities are the GAA advisors, Miss Coin, Mrs. Carlson, Mrs. Brooks, and Miss Leimkuehler.

Members of GAA are, *BOTTOM ROW:* S. McCormick, J. Olson, P. Meiers, D. Boyd, E. Hulting, J. Lawless, D. Gruis, C. Calvert, S. Hogg, C. Dhooge, N. Moorhusen, M. Anderson, C. Carlson. *ROW 2:* S. Safe, B. Cleaves, S. Denen, L. Furniss, J. Hobbs, P. Allen, D. Baker, S. Groves, J. Jamieson, H. Cosner, J. Gault, C. Asmus. *ROW 3:* J. Ewing, P. Gustafson, F. Graham, J. Hancock, K. Georlett, K. Morse, G. Erickson, K. Hoerrmann, G. Jones, P. McFarland, V. Jones, S. Peterson. *TOP ROW:* J. Louden, S. Kingan, B. Hokanson, N. Hill, J. Keller, M. Miner, J. Axel, L. Elzey, C. Caddy, S. Teigland, V. Dawson, J. DeTombe, K. Baber, D. Kline, J. Karstens.

Members of GAA are, *BOTTOM ROW:* P. Schaffert, S. O'Brien, J. Payne, B. Cooper, S. Wilkinson, M. Sellers, L. Williams, C. Youngdahl, B. Spore. *ROW 2:* G. Hauner, B. Page, M. Sanderson, M. Yohn, K. Oehler, N. Reed, C. Parkhurst, V. Swanson, N. Newberg, P. Simon. *ROW 3:* S. Bjorkman, L. Brissman, B. Styrlund, N. Ross, S. Nelson, N. Van Vuren, A. Mattison, S. Richardson, P. Settles. *TOP ROW:* S. Traeger, J. Murphy, P. Peel, S. Rosenberg, J. Velon, S. Swanson, J. Walther, P. Robertson.

Members of GAA are, *BOTTOM ROW:* K. Head, R. McIntosh, S. Wilford, D. Rose, C. Fage, M. Larson, B. Seesland, K. Aultman, A. Starkey, L. Parker, M. Erickson, B. Rueter, S. Bendle, J. Stange, L. Aultman. *ROW 2:* V. Petit, N. Miller, P. McCann, S. Leggett, J. Blecker, K. Johnson, C. Wilson, J. Thorngren, A. Masengarb, T. Eveland, J. Wilson, C. Nielsen, P. Spitznas, B. Schultz. *ROW 3:* Solveig Tonnessen, J. Minch, D. Mess, M. Sievers, P. Bucy, P. Martin, K. Tracey, L. Swanson, P. Peel, M. Carlson, L. Tompkins, K. Reeder, J. Reed. *TOP ROW:* S. Heberling, R. West, K. Burdick, R. Peterson, N. Stevens, B. Granger, P. George, M. Quick, L. Carlson, C. Olson, M. Parsons, L. Parsons, M. Sauerman.

Members of GAA are, *BOTTOM ROW:* L. Carlson, S. Bowers, L. Almquist, J. Anderson, P. Loontiens, P. Bell, S. Holcomb, D. Dunlap, P. Clymer, J. Donaldson, N. Bergsten, S. Benton, P. Lievens, M. Eihl, D. Dunlap, N. Anderson. *ROW 2:* M. Loding, C. Chapman, J. Marquis, L. Hall, S. Hoppe, S. Geyssens, J. Lawson, J. Keller, J. Eastland, M. Eihl, G. Courtney, M. Maline, C. Buckley, S. Shelton. *ROW 3:* P. Ruud, B. Cornell, P. Evans, J. Husson, G. Kraftmeyer, J. Kappler, S. Johnson, K. Lane, J. King, B. Bruch, L. Ewert, E. Marsho, K. Doll, K. DeFoer. *TOP ROW:* L. Buckley, N. Jones, C. Johnson, K. Hinde, D. Johnson, J. Carlson, D. Danielson, K. Christopher, B. Peterson, K. Carney, K. Ekstrand, V. Hammond, P. Funk, B. Laermans, D. Anderson.

Members of GAA are, *BOTTOM ROW:* L. Le Master, N. Nelson, P. Anderson, P. VanOteghem, D. Reeder, M. Forsberg, M. Larson, K. McCandless, M. Bentrim, L. Dempsey, R. Fanth, J. Berge, L. Minteer, S. Poquet, J. Johnson. *ROW 2:* S. Ferguson, M. Cleaves, D. Hazen, S. Dye, W. Danner, O. L. Kiddin, S. Hillbloom, B. Rosen, P. Russell, S. Nordquist, K. Anderson, M. J. Mitchell, L. Gull, L. Gustafson. *ROW 3:* J. Frazell, S. May, M. Smith, S. Stennett, L. Gramkow, M. Lyons, M. Carpenter, S. Parsons, N. Johnson, L. Price, J. Adams, L. Donaldson, M. Brotman, E. Seitz, N. Oehmich. *TOP ROW:* D. Geyton, S. Dorcey, E. Cason, L. Speaker, C. Hall, D. Newberg, S. Osborne, B. Olson, G. Konecky, D. Guild, A. Welander, M. Dumas.

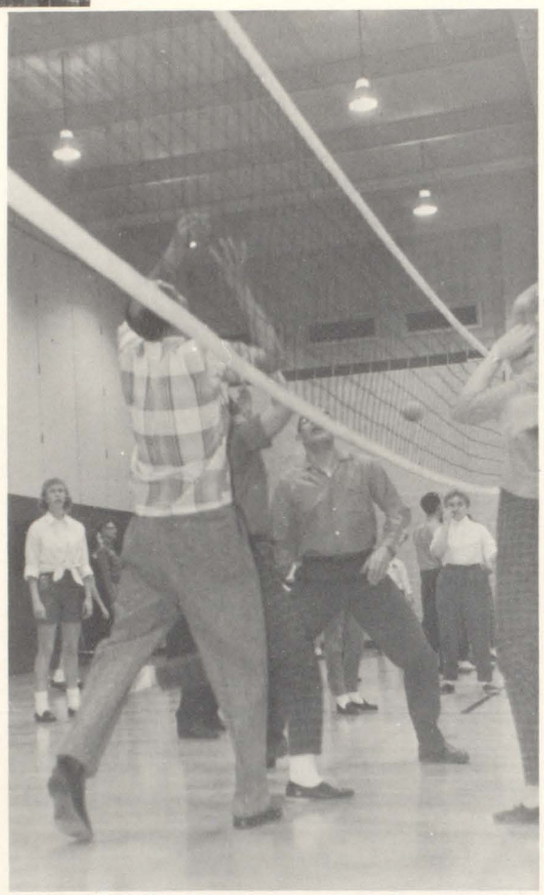

All heads up, but no ball. The Dad-Daughter Date Night was the setting for this ball-less volley ball game.

Spellbound! Several mothers fixedly watch two GAA'ers attempt to transfer beans from one bowl to another by suction on a straw. This and several other games were on the agenda for the Mother-Daughter Play Night.

Members of GAA are, *BOTTOM ROW:* B. Fors, K. Drennan, S. Froyd, K. Forsythe, L. Lum, S. Leech, C. Kohl, J. Steelandt, D. Schultze, J. Olson, S. Petrovich. *ROW 2:* S. Dickinson, P. Hogren, L. Lovestead, V. Bezner, G. Meegan, S. Smith, J. Hoyer, B. Day, J. Stutz, L. Jacobs, J. Higgins, R. Miller, P. Sellers, K. Parr, E. James, L. Wagner, S. Vavrus, C. Timmerman, M. J. Pynckel. *ROW 3:* E. Almquist, L. Ortman, A. Hanson, W. DeVos, L. Peterson, V. Dennhardt, B. Russman, S. Richardson, P. Galbraith, G. Smith, L. Hultgren, M. Kramer, S. Raub, S. Hicks, N. Gapsis, S. Stange. *ROW 4:* M. Strombeck, L. Lindblade, M. J. Forslund, C. Johnson, S. Larson, C. Rives, H. Hibbert, J. Marvin, K. Leivat, C. Bergstrom, R. Phillips, C. Dargie, C. Corelis, L. Reynolds, P. Dunlap, L. Turner. *TOP ROW:* P. Thompson, D. Nelson, J. Possin, P. Briggs, M. Winters, J. Swaine, A. Peterson, D. Scott, J. Johnson, P. Willits, P. Flenker, D. Holmes, S. Swanson, J. Johnston, K. Dingle, P. Jensen.

"Now, this is the way you should say it," Ted Richter, co-captain of the debate team, tells Peggy Helstrom, co-captain — but Mr. Roush has his doubts.

Slightly amused by a remark made by one of their fellow debaters are these members of the debate team, *FRONT ROW:* Sandy Hogg, Faye Graham, Pat Gustafson, Peggy Helstrom. *BACK ROW:* Roger Davis, Ralph Mawdsley, Elaine Seitz.

Debate, Y F C Stimulate Minds, Spirits

Debating this past year on the topic: "Resolved: That the United States should adopt the essential features of the British system of education," were the members of the MHS debate team.

After tryouts, Coach DeWayne Roush selected his team on the basis of scholastic averages and the ability to speak concisely and persuasively.

Opening the season with the Geneseo Invitational gave the team encouragement, for they placed high among the twenty-seven participating schools. Next on their agenda was the Northwest Conference. For the first time, Moline had the honor of serving as hosts for this annual debate, the largest of the year. Participating in the Augustana, Galesburg and University of Dubuque Invitationals and the State Speech Conference occupied their time during the remainder of the year.

Five, four, three, two, one, blast off! In this fashion the Youth For Christ president, Duane Vogel, opened the first meeting of the year on the topic "Around the World in Thirty Minutes." Presiding with him were Charlotte Sandstrom, vice-president, Jacque Olson, secretary and Gary Hallberg, treasurer.

Halloween found the members dressed as ghosts and goblins at Indian Bluff for the "Creepy Corral" meeting. In November the members were actively engaged in collecting and delivering baskets of food for needy families throughout the Quad-Cities. Working to create and exemplify high moral standards was the aim of every YFC member.

Thirty-three persons from the club were privileged to attend the State YFC Conference "Holiday Cluberama," held at the University of Illinois. With spring came the close of the club's social as well as spiritual activities.

Admiring the trophy they won for having the best attendance at the youth rallies in 1958 are the YFC officers; Gary Hallberg, treasurer; Jacque Olson, secretary; Charlotte Sandstrom, vice-president; and Duane Vogel, president.

YFC members are, *BOTTOM ROW:* Nancy Miller, Pat McCann, Rebecca McIntosh, Judy Anderson, Alice Bredt, Karlene Anderson. *ROW 2:* Barb Harlowe, Joyce New, Ruth Beckman, Maren Carlson, Virginia Pearson, Sally Wenos, Donna Melin. *ROW 3:* Sandy Heberling, Becky Fors, Bonnie Griffin, Connie Asmus, Carol Brissman, Mary Strombeck. *TOP ROW:* Ann Welander, Bob Dick, Dale Pearson, Betti Hann.

Looking ahead to a successful year the Key Club officers Kent Peterson, treasurer; Grant McKernie, historian; Dave Wilson, president; and Dan Louden, vice-president, pose before the club banner at the September meeting. Absent is John Hayes, secretary.

Examining a scale drawing of the sign which the Key Club gave to the school are John Morgan, Dale Weaver, chairman of the committee, and Chuck Berglund. The sign was placed along the drive leading to the school.

Key Club Generous with

Following its motto of "we build," the Key Club built a well rounded program of activities throughout the past year. Club members served as ushers at all the football and basketball games and also at the tournament rounds held at Wharton Field House.

Another service performed by the club was that of conducting students through the new building during registration week in August. On several occasions, such as dedication day, they also guided special groups around the new school.

A gift of 150 dollars was the Key Club's donation toward next year's exchange student, while a large sign for the front of the building was the club's gift to the entire school. The annual sale of school activity calendars helped to raise money for these projects. Other activities included an entry in the M Men's Day parade and the sponsorship of two after-game dances.

The Moline Kiwanis Club and its junior division, the Key Club, exchanged representatives at their meetings. The junior organization aided their sponsoring group in the annual peanut day drive and at the pancake supper.

Under the able leadership of Mr. Archie Swanson, club members worked throughout the year to develop initiative and leadership, and to prepare themselves for a useful citizenship through service to the school and the community.

Key Club members are, *BOTTOM ROW:* Bruce Huston, Ben Gaskin, Mike Montford, Jim Hokinson, John Bergerson, Chuck Berglund, Larry Spiegel, Ron Faust, Dave Burkland. *ROW 2:* Craig Corson, Dennis Wellman, Steve Brooks, Bob Johnson, Tom Hokinson, Don Rose, Barrie Peterson, Don Sullivan. *ROW 3:* Marty Shaffer, Dan McClintock, Ron Sanderson, Dan Roman, Ron Cobert, Ken Jones, Jim Stuart. *TOP ROW:* Fran Neir, Gil Davis, Ken Carlson, Paul Bohy, John Ericson, John Morgan, Dan Hyland, Peter Holm.

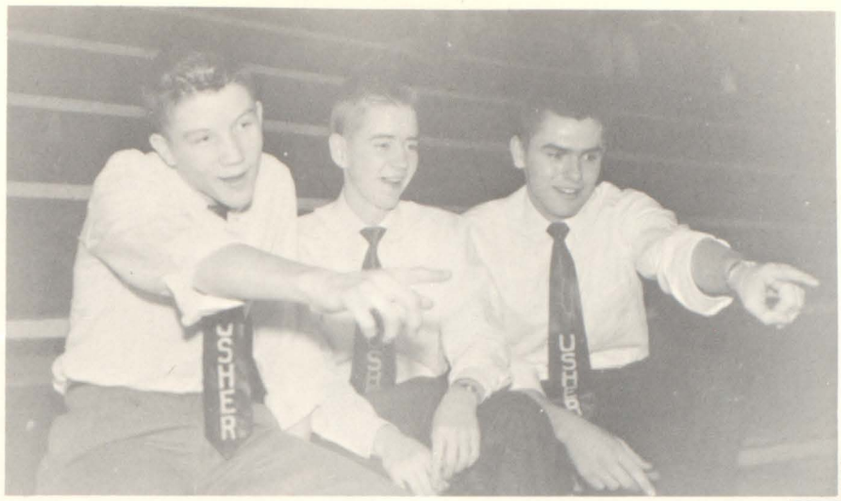

By the solemn looks on their faces, it appears that Tom Hokinson and Ken Exline are not about to be deterred from their floor sweeping duties by the jeers of their accomplices Dave Burkland, Ben Gaskin and Ken Jones. These are only a few of the many Key Clubbers who are busy workers at each basketball game.

Time, Treasury, Talent

Don Sullivan and John Ericson look on as Marty Shaffer points out the next Key Club meeting on one of the school calendars which the club sold in the fall.

"This is the best part of the whole evening," Bob Johnson, Dave Hyland, Ron Cobert, Bruce Huston and John Bergerson seem to be thinking as they indulge in doughnuts and pop after a club meeting at Butterworth Center.

Looking forward to a successful year are JCL officers Pat McFarland, president; Grant McKernie, vice-president; Adena Peterson, secretary; Scott Ferguson, treasurer; Becky Russman, attendance secretary.

Tempus Fugit — JCL Membra Latina Noscunt

Under the sponsorship of Miss Fern Slusher and Mr. Ralph McMinn, the Junior Classical League completed its eighteenth year of activity. The Latin Club greatly expanded since its beginning and now has over one hundred and thirty members. It is a member of both the State and National Junior Classical Leagues.

The purpose of JCL is to further acquaint students with Roman life and customs. Plays, panel discussions, and papers featuring Roman culture were presented at the meetings.

Three entrants from each year of study are allowed to enter the state Latin contest, which is an important part of JCL's program. Club dues are used to pay entrance fees for the contest. MHS has won top honors for third and fourth years of study for five consecutive years.

Each of the six meetings held during the year was planned to present various programs concerning Roman culture. The final meeting was a picnic at which next year's officers were installed.

Diligently cramming for the Latin contest are second year students John Bergerson, Martha Sievers, Tom Blade, and Sue Swanson.

Members of JCL are, *BOTTOM ROW:* Carol Coleburn, Liz Livingston, Karen Radcliffe, Carol Youngdahl, Sandy Hogg, Linda Neuwerk, Lorie Carlson, Judy Anderson. *ROW 2:* Jack Karstens, Betsy Staack, Pat Funk, Verna Hammond, Nancy Jones, Judy Kappler, Donna Babich, Janet Reed, Scott Clemens. *TOP ROW:* Kent Peterson, Dave Wilson, Kaaren Lund, Ruth Willey, Kathy Christopher, Linda Parsons, John Morgan.

JCL members are, *BOTTOM ROW:* Marsha Lyons, Elinor James, Sue Dickinson, Lyne Minteer, Vicki Bezner, Rosalind Miller, Linda Lievens, Cindy Johnson, Ann Hanson, Janet Berge, Pam Jensen. *ROW 2:* Sandra Hillbloom, Donna Hazen, Sharon Froyd, Marilyn Kramer, Joyce Berklund, Joyce Mawdsley, Barb Haywood, Judy Johnston, Suzanne Larson, Linda Donaldson, Noreen Johnson, Linda Gustafson, Diane Holmes. *ROW 3:* Kay Drennan, Pam Hogren, Kristi Leivat, John Bergerson, John Corelis, Roger Davis, Ron Faust, Judy Longabaugh, Marlo Brotman, Mary Jo Mitchell, Jan Adams, Diana Guild. *TOP ROW:* Bob Lindquist, Dan Churchill, Allen Demange, Ken Jones, Jim Hokinson, Mike Montford, John Morse, Jerry Klein, Tom Blade.

JCL Members Learn by Means of Latin

Members of JCL are, *BOTTOM ROW:* Jerry Thomas, Marrietta Walden, Pat McCann, Dawn Reeder, Dawn Schultze, Lois Peterson, Georgia Smith, Kathy Parr, Nancy Oehmich, Marcia Erickson, Lynne Wagner, Jim Ruggles. *ROW 2:* Dixie Pierce, Nancy Nelson, Martha Sievers, Sandy Raub, Sue Nordquist, Sue Parsons, Phyllis Sellers, LuElla Reynolds, Linda Rawson, Margaret Winters, Sue Swanson. *ROW 3:* Bob Poston, Bob Seydel, Don Olson, Diane Scott, Judy Johnson, Rita Phillips, Cheryl Timmerman, Elaine Seitz, Ann Welander, Sue Osborne. *TOP ROW:* Ron Peterson, Jon Peterson, Steve Tullberg, John Parker, Larry Warren, Ron Sanderson, Herb Smith, Lee Rummery, Dave Burkland.

Exclaiming over Tom Blade's new toga are fellow countrymen Marilyn Kramer, Sandy Hillbloom, and Scott Clemens, as they rehearse a Latin play to be presented before the club.

In a festive Spanish setting, the Spanish Club officers Robbie Helfrich, president; Nonie Moorhusen, vice president; and Kathy Oehler, secretary-treasurer, gather for a chat with Mr. Gordon, sponsor.

Unlike last year's organization, the Spanish Club was made up of only one group this year. The membership of both first and second year students reached a total of seventy-six.

Headlining the club's busy program were many various activities. A project was undertaken of selling tags for one of the East Moline games, which proved to be quite successful. Christmas was celebrated by playing the traditional Spanish games, featuring the century-old piñata. Support was given the exchange student program by this club with the money they received from a cupcake sale.

A traditional banquet climaxed the year's activities. At that time, certificates were presented by Mr. Mace Gordon, the sponsor, to all students who maintained an A average in Spanish. The second year student with the highest average for two years was awarded a cup.

Club Views Century-Old Spanish Customs

Spanish Club members are, *BOTTOM ROW:* Judy McFarland, Janice Payne, Julie Donaldson, Sally Holcomb, Sharon Benton, Julie Eastland, Vernette Swanson. *ROW 2:* Shirley Bjorkman, Dorothy Fuller, Helen Cosner, Sandy Carlson, Karen Hyink, Margi Eihl, Gail Kraftmeyer, Linda Ewert. *ROW 3:* Jim Duke, Gary Krambeck, Jim Wildman, Tom Genn, Lucia Swanson, Marsha Sauerman. *TOP ROW:* Craig Gober, Duane Vogel, Frank Orton, Frank Sievers, Rodger Pfetzing, George Johnson, Tom Hook.

Spanish Club members are, *BOTTOM ROW:* Nancy Ross, Marsha McFarlin, Carole Carlson, Cassie Dhooge, Linda Almquist, Lorie Carlson. *ROW 2:* Connie Hoskins, Jerilyn Minch, Norma Catterton, Nancy Miller, Judie Swanson, Pat Settles, Carolyn Chapman. *ROW 3:* Mardelle Konstant, Pat Fosdyck, Donna Derby, Kathy Reeder, Barb Kuttler, Kay Johnson, Cathy Hinde, Karen Richards, Gail Kirkpatrick. *TOP ROW:* Chuck Berglund, John Norman, Bob Hall, Doug Peterson, Tom Washburn, Jeff Verstraeter, Pete Paulos.

Members Awed by Glimpses of French Life

Pausing for a brief chat before school, French Club officers Nancy Sims, president; Dave Velarde, vice-president; Sandy Richardson, treasurer; and Belinda Cleaves, secretary, discuss plans for their next meeting.

"A little bit of France" was the atmosphere of the French Club's initiation. First year students were required to dress as French mademoiselles and monsieurs and to speak only French. Showing off their apparel are Bonnie Schultz, Sue Hoppe, Judy Nielson, Rich Hufford, Dewey Dyer and Dave Velarde.

"Vive la France" could very well be the theme of the activities of the French Club, sponsored by Mrs. Helen Piehl.

Starting off the year with great gaiety, the first year students were initiated into the "Le Cerçle français" by being dressed in dashing French peasant costumes. History was once again repeated when the old French customs of the can-can and grape stamping were made part of the program.

The monthly meetings brought forth the political and cultural aspects of that romantic country. One of the highlights of the year was an informal talk given to the group by a senior at Augustana who had been an exchange student to France.

Entering a float in the Homecoming Parade provided fun and school spirit for members. The theme of the float was "Squash 'Em" in which a barn, tub, and peasant girls stamping on grapes carried out the trend. The float received fourth place on the ladder of the ten place winners.

A successful year was brought to a happy end when the members of the club enjoyed a barbecue picnic at a local park. Besides enjoying the delicious food, scholastic awards were presented and the new officers were installed.

Members of French Club are, *BOTTOM ROW:* Diana Sellers, Phyllis Simon, Bonnie Schultz, Barb Rueter, Julia Keller, Bonnie Seesland, Chris Calvert, Sue Hoppe. *ROW 2:* Dana Patton, Marlo Quick, Sharon Wilford, Nancy Reed, Marnie Bennett, Sandy Denen, Patt Ruud. *ROW 3:* Bill Burgess, Rich Hufford, Dewey Dyer, Harold Markuson, Peggy Helstrom, Pam Heeren, Susan Kuberski, Joanna Davis, Sharon Traeger.

Brushing up on parliamentary procedure before an FTA meeting are the officers Judy Murphy, treasurer; Donna Babich, vice-president; Sandy Carlson, president; Phyllis Simon, recording secretary; Jo Velon, secretary.

This year sixty-four prospective teachers, working through the Alice Wheelock Chapter of the Future Teachers of America, gained practical experience and insight into the teaching profession.

Some students attended a division meeting of FTA at Shimer College, others ushered at the Rock Island County Teachers' Institute, and all members participated in the Blackhawk Division FTA meeting which the local group held in the spring.

Club members sponsored several financial activities in order to make a sizeable contribution to the Leota Hull Scholarship Fund, which is a project of the Moline Education Association. Two MHS graduates are currently benefiting from the fund.

Cadets Learn Teaching Problems, Solutions

Part of a cadet teacher's training includes helping the children to improve their reading ability. Here Pat Gustafson and Faye Graham increase the children's vocabulary and amuse them at the same time.

Seventeen FTA members from MHS participated this year in the cadet teacher program, which is an annual activity of the club. Each girl engaged in the program assisted a classroom teacher in an elementary school. In a real life situation the student teachers had an opportunity to see if they were fitted for and would like teaching as a career.

Miss Fern Slusher and Miss Frieda Schnowske were faculty sponsors of this active group.

FTA members are, *BOTTOM ROW:* Carole Coleburn, Martha Sievers, Pat Lievens, Pennie Clymer, Mardy Anderson, Rod Gale, Tom Blade, Ron Hayes. *ROW 2:* Pam Hogren, Sue Dickinson, Judy Hoyer, Sharon Smith, Kate VanArsdale, Lorie Carlson, Sandy Hogg, Nancy Bergsten, Judy Anderson, Alice Bredt, Cindy Wilson, Linda Parker, Ann Starkey, Jill Higgins. *ROW 3:* Joyce Schmieg, Helen Price, Pat VanOteghem, Linda Donaldson, Carolyn Chapman, Jacque Olson, Pat Meiers, Judy Gault, Kathy Reeder, Vernette Swanson, Sandy Peterson, Joyce Berg, Judy Shaw, Maren Carlson. *ROW 4:* Sue McCormick, Judy Kappler, Sue Vavrus, Susan DeBates, Ann Welander, Connie Asmus, Nancy Jones, Nancy Ross, Donna Derby, Lucia Swanson, Diana Guild, Jody Marquis, Joyce Thorngren, Linda Parsons. *TOP ROW:* Susan Kuberski, Faye Graham, Pat Gustafson, Karen Techlin, Kathie Forsythe, Bev Styrlund, Sandy Kingan, Joanne Keller, Joanie Axel, Marilyn Miner, Judy Ewing, Judy Louden, Ann Martel, Cathy Culver, Marsha Sauerman, Nancy Anderson.

F N A' ers Realize Challenge of Profession

Although the word future appears in the official name of FNA, the enthusiastic members were actively concerned with the present. They were not content to wait until graduation to become familiar with the duties and satisfactions of the nursing profession.

This year's members toured three local hospitals, assisted the physical therapist at Augustana Speech Clinic on Saturdays, and provided the children at the Augustana Speech Workshop with a Christmas party. Additional information and inspiration came from the club's meetings where qualified speakers and stirring movies were program features.

Mrs. Geneva Henss, school nurse, directed the activities of the sixty member club. The girls welcomed the opportunity to yield service, while gaining insight into the broad field of nursing. As the members became better informed about the profession, they often made a wiser choice of school subjects. Sociability and a profitable exchange of ideas resulted from the area meeting for which the MHS group was hostess in the spring.

Gathered around the medicine cabinet in the nurse's office are the FNA officers Virginia Dawson, secretary-treasurer; Sandy Denen, corresponding secretary; Sharon Close, vice-president; and Bev Hokanson, president.

FNA members are, *BOTTOM ROW:* Dorothy Olson, Pat McFarland, Jerilynn Minch, Anita Dietz, Annette Dietz. *ROW 2:* Ruth Olson, Rebecca McIntosh, Pat McCann, Carol Brissman, Sonja Wolfe, Linda Graflund, Bonnie Schultz, Gaye Woehr, Anne Mattison, Sharon Wilford, Jonna Wilkens, Chris Calvert. *ROW 3:* Sharon Safe, Sharon Leggett, Barb Kuttler, Carol Webb, Lucky Furniss, Diane Boyd, Karen Morse, Mardy Anderson, Terry Eveland, Sandy Rich, Marcia Burklund, Judy McFarland, Betty Spore, Linda Williams. *ROW 4:* Charlotte Sandstrom, Linda Brissman, Sandy Richardson, Sue McCormick, Bev Styrlund, Sandy Kingan, Joanne Keller, Joanie Axel, Verna Hammond, Pat Funk, Karen Baber, Bonnie Page, Pat Settles. *TOP ROW:* Barb Cornell, Shirley Bjorkman, Bonnie Peterson, Kathy Christopher, Pat McCullough, Jan Strosahl, Linda Elzey, Sally Wenos, Marilyn Miner, Judy Ewing, Judy Louden, Anne Martel, Mary Vonderhaar, Nancy Reed.

Mrs. Henss prepares to remove a splinter from Bonnie Peterson's hand as Anita Dietz, Annette Dietz, and Pat McCullough look on with interest.

'Earn While Learning' Motto of D E Class

Studying a plan for the showcase are the DE officers Denny Titus, treasurer; Sandy Kingan, vice-president; Sue Hall, secretary; Bob Laxy, program chairman; and Gene Braggs, president.

Diligently working on a large heart to be used in the display window for February are DE members Sharon Safe, Sandy Kingan, Sue Hall, Pat Houghtaling and Sallye Ferry.

A tour of Chicago in May, including a visit to Marshall Field's, Maxwell Street, and the Merchandise Mart headlined the list of activities in which the Distributive Education Class took part. Other activities for the year included an odds and ends sale on merchandise given to the club by local retailers. They entered a float in the homecoming parade and had an exchange day with Rock Island and East Moline DE Clubs. In the spring they had their annual banquet at which they were host to five other DE Clubs.

Contributing to the Distributive Education newspaper, *Co-op News,* and keeping their display window ornamented rounded out their busy chain of activities.

"Earn while you learn," is the motto of the class under the direction of Miss Ruth Vertrees. They spend two hours a day in DE class and work fifteen hours a week in a local firm, for which they receive school credit.

Distributive Education members are, *BOTTOM ROW:* Paul Knedler, Melvin Poston, Mickey Schimmel, David Gustafson, Bob Gluck. *ROW 2:* Sue Hall, Sue Nelson, Sandy Kingan, Pat Houghtaling, Blanche Nelson, Sallye Ferry, Sharon Close. *ROW 3:* Bob Ledford, Larry Flesher, Denny Titus, Bob Laxy, Merle Ericson, George Gaddy, Dick Thompson, Bob Evans, Jean Braggs.

"Heave-ho!" these girls seem to be saying as they pull taffy at the Home Ec Club Christmas party. The girls are Karen Morse, vice-president; Linda Williams, president; Anne Martel, secretary; and Carol Young, treasurer.

Home Ec Club Provides 'Spice of Life'

Oh, the spice of life! What is it? Why, food, naturally. The "spice of life" was shown in many different shapes and sizes to the girls attending the Home Economics Club meetings held throughout the year.

The chain of interesting meetings was started off by a wiener roast, with a taffy-pull, picnic, and potluck supper serving as follow-ups. Demonstrations on gift wrapping, preparation, and serving of snacks, and cake decorating headlined several of the after-school meetings.

The Home Ec Club acquired funds by sponsoring a doughnut sale in the main hall after school. Another project of the club was to provide a delicious, wholesome Thanksgiving dinner for a needy family in Moline.

"The object of the club is to learn more about home economics in the home and also for social purposes," stated Miss Lela Adams, who is assisted by Mrs. Annette Bonnell and Mrs. Helen Manus in the guidance of the group.

Enjoying themselves as they put the finishing touches on their stuffed toys are Judy Hobbs, Pat Allen, Sue Shetter and Pat Settles, Home Ec Club members.

Home Economics Club members are, *BOTTOM ROW:* Pat Allen, Judy Hobbs, Leatha Defebaugh, Pat Schaffert, Gloria Anderson, Joyce Severns, Barb Magruder, Sue DeBates, Sharon Martin. *ROW 2:* Carolyn Reynolds, Karen Richards, Jean Hoskins, Claudette Acord, Judie Swanson, Pat Settles, Linda Williams, Linda Fletcher, Diane Kuberski. *ROW 3:* Gail Kirkpatrick, Judy Young, Karen Morse, Dorothy Baker, Sue Wigley, Janet Hancock, Jackie Winter, Carol VanAcker. *TOP ROW:* Judy Murphy, Laurel Walrath, Bev Styrlund, Sandy Kingan, Judy Louden, Marilyn Miner, Judy Ewing, Joanie Axel, Joanne Keller, Mel Smet, Linda Speaker.

Intent in their work of developing pictures are Camera Club officers Phil Hall, vice-president; Sam Stewart, president; and Harold McWilliams, secretary-treasurer.

Two main objectives of the Camera Club were to organize several profitable activities for the members and to arouse the interest of the faculty and student body in the club.

To aid in the purchasing of supplies of equipment and materials, Camera Club co-sponsored an after-game dance with the Radio Club last winter.

Several members gained added experience by taking and developing pictures for the three publications.

The Camera Club members proved their knowledge of photography to teachers and classmates, as was their aim. As a result, they aided in photographic work when it was needed and helped in various projects throughout the year.

Mr. Darrell Goar, advisor of both Camera and Radio Clubs, spent many extra hours working with the enthusiastic boys.

Camera, Radio Boys Compare Shots, Sounds

Moline High School's first Radio Club has been carrying on a number of activities the past year.

The members successfully established a unique radio station at school. Another winter event of the group was an after-game dance co-sponsored with the Camera Club.

One of the highlights of the year was a visit to the WOC-TV transmitter station where the boys gained added experience and had an enjoyable time.

This is an ideal club for those interested in any phase of radio mechanical work. The organization offered many interesting experiences for members throughout the school year.

The boys can look back on the year as a profitable and enjoyable phase of their MHS activities.

It's a pleasant switch for Camera Club members John Gurrad, Claude Lawrence, Gary Hallberg, Fred Henninger, Gerry Gustafson, John Rinsquist and Jeff McFadyen to be in front of the camera instead of behind it.

Grouped together after a meeting are Radio Club members Gary Spahn, Bill McCarl, Gene Johnson, Denny Marchant, Jim Duke, Jim Magerkurth, Gene Ellis, and Virgil Schmidt. Standing in back are Ed Fitch, Joe DeBaker, Gary Capouch and Curt Roseman.

Dale Hansen, vice-president; Ralph Mawdsley, treasurer; Jim Hufford, president; and Mr. Goar, advisor, wait patiently as Bill Blick, secretary, tries to tune in the desired station on one of the club's radios.

Rifle, Library Members Set Aims High

Library Club members are, *SITTING:* Roger Greim, vice-president; Nancy Hill, secretary; Mary Jo Forslund, treasurer; Miss Curry, advisor; Lucky Furniss, president. *STANDING:* Bob Bjerke, Dorothy Fuller, Stephanie Rosenberg, Nancy Oehmich, Nancy Finch, Gloria Erickson, Pat McCann, Adena Peterson, Alice Bredt, Martha Sievers, Sue Parsons, and Judy Herbon.

Martha Sievers and Judy Herbon assist Miss Anderson, Mr. Krane, and Miss Day with their refreshments at the annual Library Club tea given for the faculty.

Reparing worn books was just a small part of the Library Club members' duties. During their free periods, student librarians were usually found assisting their sponsor, Miss Kathleen Curry, in the spacious new library. Miss Curry gave helpful advice and taught them the main functions of a library. Her assistants busily sorted, shelved and checked books and directed students. For each hour of work in the library a student earned one point. Achievement honor pins were presented to the students with the most points. During their monthly meetings, the members planned various activities, one of which was the annual faculty tea.

The MHS Rifle Club invaded Logan School every week to practice marksmanship under the competent supervision of Mr. Wayne Fuller. Club members, using rifles lent by the federal government, learned rifle safety and skill.

This sport has obviously become popular with the women as well as the men. The female Rifle Club members often emulate the boys, even though they are far outnumbered.

In the spring the members put their improved marksmanship to the test when they competed with other schools in the area.

Rifle Club members are, *SITTING:* Elaine Marsho, Bonnie Schultz, Linda Aultman, Karen Aultman, Kurt Gustafson, Fred Henninger. *STANDING:* Bob Rehse, Dale Johnson, Phil Krebs, Larry Morrison, Bob Bjerke, Dorothy Fuller, Judy Herbon, Stephanie Rosenberg, Harold Brink, Paul Zemo, Mr. Fuller.

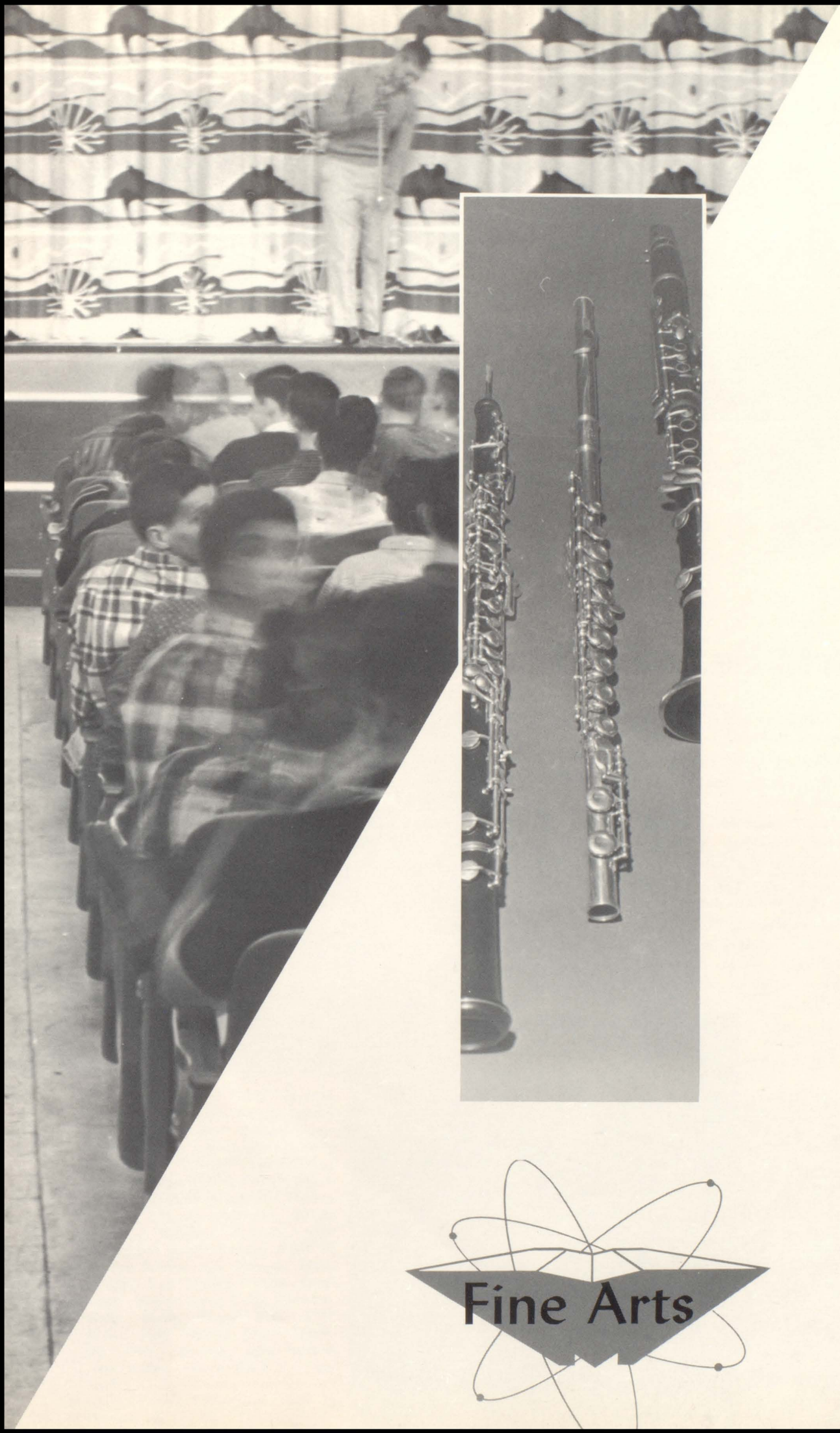

Fine Arts

Checking the agenda for the next Fine Arts Club meeting are the officers: Grant McKernie, treasurer; Kathy Oehler, vice-president; Diane Kline, secretary; and Mary Yohn, president.

Smiling as they remember another successful club year are the sponsors, Miss Barbara Garst (seated), Mr. Dewayne Roush, Mr. Arthur Krane, and Mr. Donald Moeller. Absent from the picture is Miss Margaret Becker.

Fine Arts Season Ticket Sales Pass Goal

With the intent of creating better cultural standards fo MHS students, Fine Arts Club was busy this year with several projects to promote this interest.

Each year the club makes available to students a season ticket for all school stage productions. This year as successful sales campaign extended in the fall for one month. In February the organization sponsored the Shakespearean play, MACBETH. Also in February a fund raising project, an after-game dance was held.

Various monthly meetings touched on all phases of the arts. In October several people spoke on their musical occupations. The Christmas meeting proved to be a very interesting pageant presented on stage. One meeting was devoted to a tour of the complex backstage riggings in our new MHS auditorium.

The year was climaxed by the annual banquet where awards were presented to outstanding students in the four fields of art: vocal, dramatic, instrumental, and art.

Fine Arts was governed by a board of four officers and various faculty members in artistic fields: Miss Margaret Becker, vocal; Mr. Roush, dramatic; Mr. Donald Moeller, artistic; Miss Barbara Garst, dramatic; Mr. Arthur Krane, stage.

Watching the season-ticket-meter rise are Bob Johnson, Janice Payne, Mike Linder, and Mary Yohn.

ART:
Peggy Helstrom.

INSTRUMENTAL:
Nancy Sims.

DRAMATICS:
Mardee Melin.

VOCAL:
Mary Yohn.

Awards Are Given in Four Fields of Art

BOTTOM ROW: Mary Jo Pynckel, Nonie Moorhusen, Linda Williams; Pam Bell; Sally Holcombe, Margi Eihl, Gale Jones, Margaret Eihl, Terry Eveland, Julie Donaldson, Donna Gruis. *ROW 2:* Suzanne Larson, Judy Rhea, Gloria Dickson, Joan Keller, Julie Eastland, Carol Caddy, Carolyn Bergstrom, Vicki Seitz, Linda Parker, Ann Starkey. *ROW 3:* Phyllis Anderson, Jill Higgens, Sue Johnson, Cheryl Timmerman, Sandy Peterson, Marilyn Kramer, Ann Hansen, Kris Anderson, Linda Lovested, Ginny Meegan, Susan Petrovich. *TOP ROW:* Sue Swanson, Cindy Johnson, Peggy Kint, Kris Wahlstrand, Donna Babich, Janet Burkland, Connie Lundeen, Mary Bergerson, Virginia Jones, Sandy Hogg, Betsy Staack, Jo Velon.

BOTTOM ROW: Barb Kuttler, Karen Johnson, Joyce Lawson, Nancy McCullough, Sharon Benton, Lorie Carlson, Kate VanArsdale, Cassy Dooghe, Sue Hoppe, Phyllis Simon. *ROW 2:* Pam Willits, Ann Wheelander, Carolyn Chapman, Nancy Bergsten, Mardy Anderson, Hettye Stewart, Marilyn Vallrath, Gail Kraftmeyer, Carole Carlson. *ROW 3:* Marilyn Reihm, Jody Marquis, Linda Parsons, Kay Johnson, Verna Hammond, Nancy Sims, Lucia Swanson, Linda Ewert, Peggy Kint. *TOP ROW:* Jerry Thomas, Ralph Mawdsley, Gary Anderson, John Ericson, Jerry Nelson, Chuck Berglund, Alice Sanders, Judy Murphy, Marsha Sauerman, Cheryl Timmerman, Mary Jo Pynckel.

"Come on, cast, get some character into your expressions!" directs student director Peggy Helstrom to Essie and Kolenkhov, as Mr. and Mrs. Kirby, Ed, Tony, and Paul look on.

"You mean Cynthia's going to stay in that monastery seven years?" gapes Rheba, as she proofreads Penny Sycamore's new play while Henderson watches.

'You Can't Take It with You,' but Srs. Did

"But I haven't done anything, honest I haven't," protests Ed to the three "J" men.

Penny	Sharon Benton
Essie	Sandy Hogg
Rheba	Bonnie Seesland
Paul	Gene Johnson
Mr. DePinna	Rodney Gale
Ed	Gary Waffle
Donald	Ed Gale
Grandpa	Chuck Berglund
Alice	Mary Yohn
Henderson	Craig Corson
Tony	Mike Schnell
Kolenkhov	Grant McKernie
Gay	Julie Eastland
Mrs. Kirby	Marilyn Reihm
Mr. Kirby	Steve Brooks
Four Men	Ralph Mawdsley
	Jim Stuart
	Dave Tanner
	Ron Wood
Countess Olga	Mardee Melin

Laughter, fireworks, and snakes added to the fun of "You Can't Take It with You," the first production to be presented on the new stage. This comedy, a smashing success, was directed by Mr. Dewayne Roush and presented Oct. 23 and 25.

Exemplifying the essence of the play was the Sycamore family, a zany, non-conformist, but lovable group who lived in hilarious harmony. Because of their philosophy that you can't take it with you after death, they lived simple, uninhibited lives. This included writing plays, practicing ballet, producing fireworks, selling candy, and even dodging taxes. All of the family participates in these activities except Alice, the only really sane member of the family. After falling in love with the boss's son, Alice has quite an adventure when her unusual family meets Tony's wealthy parents, who are appalled by the Sycamore's antics.

Certainly Moss Hart and George S. Kaufman's "You Can't Take It with You" set a fine precedent for future MHS productions.

Taking lessons in one of the finer arts is Donald, while Ed enjoys the pose of the two lovers, Tony and Alice.

Solemnity is the predominant expression in this scene, as Sabrina reveals her true love, Linus, to her father.

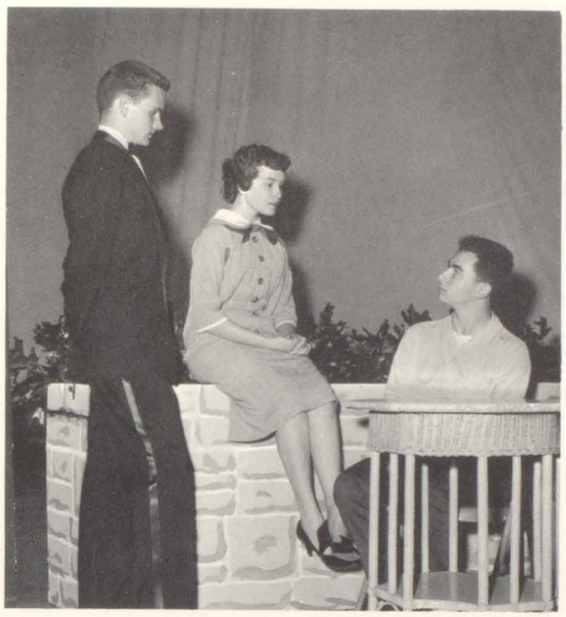

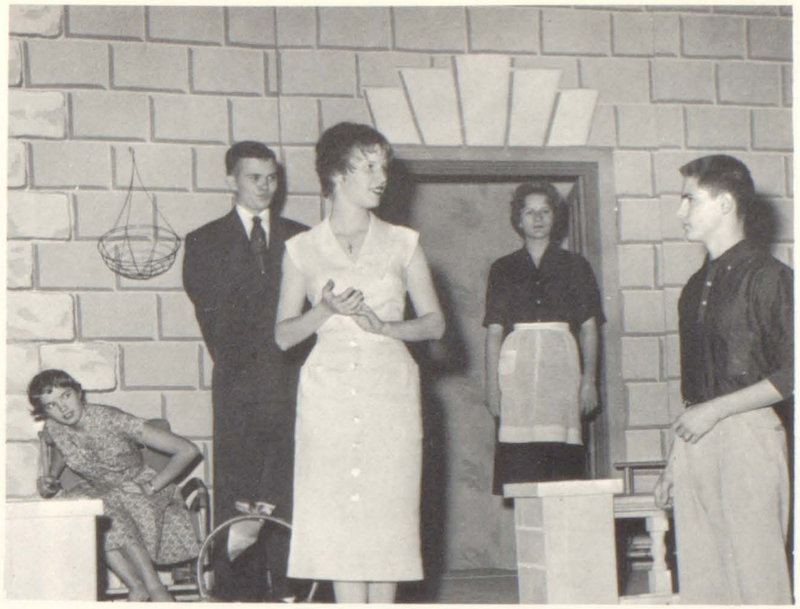

"She's more than a chauffeur's daughter to me, Mother," states David Larrabee, while his Aunt Julia, Father, and Margaret listen attentively.

Junior Class Dramatizes 'Sabrina Fair'

Centering around a chauffeur's daughter who rises above her social position was "Sabrina Fair," presented November 20 and 21 by the junior class under the able direction of Mrs. Kathryn Moore assisted by student directors Bonnie Seesland and Carolyn Olson.

After returning from a five year stay in Paris, Sabrina Fairchild finds she must decide with whom she is truly in love, a Frenchman or David Larrabee. The Larrabees are a well-known family of society for whom Sabrina's father works. Affairs are further complicated by the entrance of Linus Larrabee, Jr., who falls in love with Sabrina, too. The thread of social position and the thread of love do finally intertwine into a satisfactory conclusion.

Set design played an important part in this drama. Handled by Mr. Don Moller and his art crew, this proved to be one effective means of conveying the content of the play to the audience.

Posing for a picture during their break are a young man and woman, Gretchan, and David and Linus Larrabee.

Committees for "Sabrina Fair" were headed by Doug Burley, John Marsho, Jody Marquis, Karen Dingle, Peg Spitznas, and Carolyn Olson.

Prologue	Patt Ruud
Maude Larrabee	Gail Kraftmeyer
Julia McKinlock	Alice Sanders
Linus Larrabee, Jr.	Ralph Mawdsley
Linus Larrabee	Chuck Berglund
Margaret	Judy Louden
David Larrabee	Jerry Thomas
Gretchan	Sharon Benton
Sabrina Fairchild	Terry Coberly
Fairchild	Ken Striecher
A young woman	Nancy Bergsten
A young man	Gary Anderson
Another young man	John Ringquist
Another young woman	Peg Spitznas
Paul D'Argenson	Bob Lazy

Plotting Duncan's murder are Macbeth (Ralph Mawdsley) and Lady Macbeth (Mardee Melin), just out of the hearing of Banquo (Bob Gibson) and Lennox (Dale Mott).

"Double, double, toil and trouble; fire burn, and caldron bubble," chant the Three Weird Sisters, Sharon Benton, Bonnie Seesland, and Terry Coberley.

Shakespeare Era Relived During 'Macbeth'

Not scenery, but lighting created the unusual effects when "Macbeth" was presented by the Fine Arts Club on February 12 and 13. One of Shakespeare's greatest tragedies, the play was directed by Miss Barbara Garst and Mr. DeWayne Roush and had a cast of over seventy students.

With its setting in ancient Scotland, the play shows the change which is wrought in Macbeth, a trusted Scottish general, as the lust for power gets its hold on him. Macbeth while on the way home from battle, meets three cackling witches in a deserted stretch of woods. These hags make two prophecies — that Macbeth will become Thane of Cawdor and that he will become king. Of course, Macbeth is impressed by these predictions, but not until the honor of becoming the Thane of Cawdor is conferred upon him, does he really take the prophecies seriously.

With the urging of his wife, Macbeth decides that there is no sense waiting for the second forecast to come true, so he ruthlessly murders the king and covers up his heinous crime by framing the king's bodyguards who are dead drunk at the time of the murder. The deception works. The king's sons flee for their lives, and Macbeth becomes king. His troubles aren't over though. No indeed! His terrible secret must be kept safe. One murder follows another, but to no avail. Macduff and several other noblemen begin to suspect the truth, and they gather an army against him. Tricked into seeming security by more predictions from the witches, Macbeth fights a duel with Macduff and loses his life. Macduff triumphantly presents the tyrant's head on a stake to the king's son, who is the rightful heir to the throne.

Paying respects to Lady Macbeth (Mardee Melin) are two ladies-in-waiting (Kathy Oehler and Sandy Hogg) and Lady Macduff (Ann Starkey).

The Elizabethan court was never more royal than in this scene with Tom Genn, Grant McKernie, Kathy Oehler, Gary Waffle, Bob Gibson, Rodney Gale, Quintin Ford, Gary Anderson, Sandy Hogg, and Pat Evans.

"Properties, where is that property committee?" exclaims a disgusted director, Mr. DeWayne Roush.

"Knock, knock! Who's there, in the devil's name?" asks the drunken porter (Chuck Berglund) of two slaves (Ed Gale and Tom Blade) and of Fleance (Spiro Dellos).

Honoring the future "dead butcher and his fiend-like queen" are Banquo (Bob Gibson), Angus (Gary Covault), and Caithness (Quintin Ford).

Edward Grieg (John Theorell) and his sweetheart, Nina Hagerup (Judy Lawless) watch Countess Louisa (Mary Yohn) give orders to her husband, Count Pepi (Chuck Berglund) as Father and Mother Grieg (Carol Caddy and Bob Johnson) watch on.

Sparkling Scenery, Colorful Costumes

Operetta members include *ROW 1:* Julie Donaldson, Terry Eveland, Pam Bell, Sally Holcombe, Margi Eihl, Nonie Moorhusen, Penny Clymer. *ROW 2:* Chuck Berglund, Jerry Curley, Margaret Eihl, Gale Jones, Curt Lindcog, Don Ruggles. *ROW 3:* Jim Widdop, Gene Johnson, Jim Pulford, Gary Anderson, Gary Covault, Larry Nelson.

Remembering the mountains and fiords of Norway, and with the mystically beautiful strains of Edvard Grieg's music ringing in our ears, enthusiastic audiences will remember the Operetta Workshop's production of "Song of Norway" on March 21 and 22 as a truly unforgettable experience.

Picturesque villages of the nineteenth century were recreated in authentic detail to form the setting for the romantic story of the great composer, Edvard Grieg. Color-costuming for the cast of ninety added to the delightful portrayals of sturdy, loyal Norwegian folk. The elegant ballroom scene was breathtaking with its beautifully attired ladies and its dignified gentlemen.

Other members of the Workshop are *ROW 1:* Linda Elzey, Karen Morrison, Nancy Montford, Linda Nelson, Donna Melin, Linda Brissman, Bonnie Schultz, Sue Sheldon, Donna Barr. *ROW 2:* Judy Wilson, Mardelle Anderson, Diana Sellers, Judy Lawless, Janice Payne, Connie Asmus, Nancy Sims, Ruth Ann Beckman. *ROW 3:* Mary Ann Dawson, Carolyn Parkhurst, Mary Yohn, Carol Caddy, Sally Wenos, Cheryl Wenkus, Sandy Harrelson, Pat Lievens. *ROW 4:* Tom MacCall, Gary Wildermuth, John Hoover, Bill Loete, Bob Johnson, Gary Grissom, Tom Hook, David Olsen, Mike Linder.

Assembled for rehearsal of the operetta, "Song of Norway," is the entire cast.

Characterize 'Song of Norway'

As the story of Grieg's conflicting love for his home country and people and his desire for fame and prestige in the musical world unfolded, the music of his genius enchanted the listeners. The audiences were charmed by the merry "Freddie and His Fiddle," they were thrilled by the themes of his "Piano Concerto," and they were haunted by the melody of "Strange Music." Dancers gaily performed clever folk dances and dramatic ballet sequences. All of this music was motivated by Grieg's love for the beautiful Nina, by his fascination for the fiery Countess Louisa and by his devotion to his first love, Norway.

Freddie the Fiddler (Jim Pulford) accompanies the Prima Ballarina (Gale Jones) and two of her partners (Gary Grissom and Spiro Dellas) in a sequence from "Song of Norway."

On the music totem pole we find the leads in "Song of Norway." Top man is Edward Grieg (John Theorell), next is Father Grieg (Bob Johnson), Countess Louisa (Mary Yohn), Rikaard Nordraak (Gary Anderson), and Nina Hagerup (Judy Lawless).

Norway's answer to the "Rockettes" include the following: Hettye Stewart, Julie Eastland, Margi Eihl, Terry Eveland, Margaret Eihl, Gale Jones, Nonie Moorhusen, Linda Lum, Julie Donaldson, and Judy Johnston.

"Out, darned spot, out I say," might be aptly quoted by this aspiring group of Shakespearian actresses doing a take-off on "Macbeth," Pam Heeren, Carol Young, Betty Spore, Pat Settles, and Betty York.

One jolly coachman and his maid strike a pose during an ADC rehearsal. Caught in the act at Larry Guerrero and Jo Velon.

'Bar None' Delights All

A rollicking Western comedy, "Bar None," the 22nd annual ADC Fellowship production was presented by the senior class on April 23rd and 24th on the new Moline High School stage. Featuring a great diversity of senior class talent, the show was a tremendous success, playing to a large crowd each night. Approximately two hundred students participated in this hilarious performance under the able direction of Miss Barbara Garst. The members of the "Bar None" chorus, in their colorful outfits, sang a variety of cowboy songs. Keeping the audience roaring with laughter between the acts, Gary Waffle and Frank Olson were emcees for the production. The steering committee, composed of Kathy Oehler, John Morgan, Nancy Reed, Bob Gibson, Jim Stuart, Karen Radcliffe, Brian Plunkett, Gary Waffle, Jo Velon, and Pam Heeren wrote the script and, with the help of Miss Garst, produced the show.

"Bar None" will be one of the senior classes' most pleasant memories of its last year at Moline High School.

"Honest, Gary, I'm not pulling your leg," yells Frank Olson to co-emcee, Gary Waffle.

How bow-legged can you be, might be asked of these Western lassies: Gale Jones, Judy Nielsen, Karen Hoermann, Nancy Reed, Cris Calvert, Marlo Sellers, and Linda Williams.

"This singing is wearing us out," gasp Gary Waffle, Tom Hokinson, and Larry Spiegel, members of ADC singing group.

Newly installed Thespians of the Moline Chapter include the following: *ROW 1:* Peggy Helstrom, Sandy Hogg, Mardee Melin. *ROW 2:* Irvin Stewart, Sharon Benton, Mardell Anderson, Jim Light. *ROW 3:* Chuck Berglund, Jim Stuart, Steve Brooks, and Ralph Mawdsley.

Thespians, Crew Illumine New Stage

An intricate network of lights, sound and scenery equipment comparable to some of the country's best theaters are a part of the stage in the new auditorium. No one knows more about the technicalities of the stage than the crew members: John Light, Irvin Stewart, Dale Ziegler, Don Vollrath, David Griffin, Tom Gustafson, Bob Schenk, Tom Bump, Dale Weaver, Reuben Palomo, and John Steenberg.

Under the supervision of Mr. Arthur Krane, the boys designed and controlled the lighting, sound effects, and curtain arrangement for each stage production.

During each production two boys control the switchboard; one works the curtains and one controls the sound effects. Each boy is given the opportunity to work at every job.

Almost any lighting combination can be achieved from the lighting control located on a high platform backstage. One hundred and eight lighting circuits from all over the stage are centered at this switchboard.

The ancient Greek, Thespian, is reputed to be the founder of drama. Thus, the modern society of actors, the National Thespians, is named in his honor. Moline High School's Troupe number 1900 was formed to promote the advancement of and encourage dramatic arts.

This was the first year MHS organized a troupe, comprised of twelve students. Each of the members had accumulated fifty points of credit in their years at high school, point values varying from ten points for a lead in a play to one point for two hours work on a production.

Officers of the troupe are as follows: Ralph Mawdsley, president; Mardee Melin, vice-president; Mardy Anderson, secretary; Jim Stuart, treasurer; Sandy Hogg and Peggy Helstrom, scribes.

"Sidewalk superintendents" watching John Steenberg screw in a light bulb are Irwin Stewart, Dale Ziegler, David Griffin, Bob Schenk, and Don Vollrath.

Inspecting the stage riggings are Irvin Stewart, Jim Light, Dale Ziegler, and Don Vollrath.

ROW 1: Dorothy Sorensen, Margaret Forsberg, Pat Huntley, Karen M. Johnson, Janet Steelandt, Hettye Steward, Vickie Bezner, Judy Hoyer, Shirley Lear, Sharon Reed, Kay Cantrill. *ROW 2:* Marianne Johnston, Karen Anderson, Kitty Neff, Sandy Serandos, Marlene Williams, Dawn Schultze, Linda Lum, Linda Westerdahl, Marianne Antoniou, Cindy Sims. *ROW 3:* Connie Nelson, Mary Leach, Doris Guyton, Mary Tyler, Anita Quinones, Cindy Corelis, Linda Donaldson, Ann Hanson, Kathy Forsythe. *ROW 4:* Martha Sievers, Gloria Ecker, Kay Drennan, Donna Nelson, Pam Willits, Bonnie Olson, Marcia Lyons, Rita Phillips, Sandy Hillbloom, Jan Adams.

Singers Spark M H S Productions

As strains of harmonious melodies float over the quietness of the still school halls, MHS students know that chorus was being taught five periods a day.

"One Night of Melody," presented in October, was the first musical production this year. Using all of the choral members, these groups organized the program around the theme, "Around the World in Eighty Minutes."

Several choral groups were formed for "High Notes of Harmony," presented early in December, such as the Girls' Quartet.

The traditional Christmas Vespers added a festive touch to the MHS holiday celebrations. Presenting a special Christmas assembly was just another phase of the musical program.

District and state music contests were entered by several MHS singers in the spring.

During Holy Week, the choruses became active to provide the sacred and revered atmosphere necessary for the success of the programs. These services were organized and conducted by students from both the Hi-Y and Y-Teen clubs.

The MHS choir was first organized in 1942 by Miss Margaret Becker. Up to that time the high school had only a Glee Club in which forty boys and girls took part. They did very little singing in productions or for outside organizations. All the actual performing was left to a choral club, composed of twelve boys and girls.

ROW 1: Vallerie Rodgers, Barb Webb, Karen Anderson, Eva Jacobs, Roine Fanth, Norma Moneymaker, Joan Stutz. *ROW 2:* Margaret Fiser, Karen McCandless, Suzanne Dickinson, Lana Hultgren, Jan Forest, Pat Dumlapl, Mary Jo Pyncyl, Jean Bandle. *ROW 3:* Cindy Johnson, Kris Anderson, Sue Nordquist, Wava Daner, Vicki Denhardt, Carol Murphy, Peggy Kint, Cheryl Timmerman. *ROW 4:* Judy Attebury, Mary Ann Smith, Beverly McClean, Dessie Newberg, Cindy Hall, Marilyn Miner, Pat Thompson.

BOTTOM ROW: Janet Strosaul, Linda Nelson, Judy Wilson, Sandy Harrelson, Nancy Montford, Carolyn Parker, Joan Keller. *ROW 2:* Mary Ann Dawson, Bonnie Schultze, Sharon Safe, Mardelle Anderson, June Loceby, Linda Brissman. *ROW 3:* Diane Sellers, Judy Corsy, Bob Vogelba, John Hoover, Eugene Johnson. *TOP ROW:* Tom McCall, Quinton Ford, David Olson, Spiro Dellos, Jim Fuss, Scott Ferguson. *TREE BOTTOM ROW:* Kay Cantrill, Sharon Reed, Mary Tyler, Dawn Schultze, Jeanette Steelandt, Vicki Bezner, Shirley Lear, Kathy Neff, Sandy Serandos, Judy Hoyer. *ROW 2:* Jeanette Olson, Dorothy Sorenson, Karen Johnson, Marianne Johnston, Hettye Steward, Linda Lum, Marianne Antoniou, Sandy Hillbloom. *ROW 3:* Martha Sievers, Anita Quinones, Mary Leach, Pat Huntley, Ann Hanson, Margaret Forsberg, Dolores Wirt, Cindy Simmons. *ROW 4:* Jan Adams, Bonnie Olson, Cindy Corelis, Kathy Forsyth, Linda Donaldson, Rita Phillips. *ROW 5:* Kay Drennan, Gloria Ecker, Marsha Lyons, Pam Willits. *ROW 6:* Donna Nelson, Judy Tacker. *TOP ROW:* Mary Ellen Vonderhaar. *BOTTOM ROW:* Ruth Ann Beckman, Donna Barr, Cheryl Venckus, Linda Elzy, Karen Morrison. *ROW 2:* Chuck Berglund, Judy Ahlstrand, Pat Lievens, Connie Asmus, Donna Melin. *ROW 3:* Bob Johnson, Don Ruggles, Bill Loete, Kurt Lindskog, Judy Lawless, Carol Caddy, Larry Nelson. *TOP ROW:* Jim Pulford, Gary Grissom, Mike Schultz, Tom Hook, Gary Anderson, Gary Covault, Mike Linder.

Christmas Vespers Highlight Activities

BOTTOM ROW: Judy Hobbs, Jo Antoniou, Linda Williams, Kate Van Arsdale, Judy Shelton, Joan Hackborth. *ROW 2:* Anita Powell, Ruth Schneff, Karen Johnson, Bonnie Griffin. *ROW 3:* Jane Tomich, Dorothy Hollowell, Doris Steagall, Elvira McIntyre. *ROW 4:* Janet Randall, Bonnie West, Gloria Dickenson, Mary Black, Joan Keller, Carolyn Campbell.

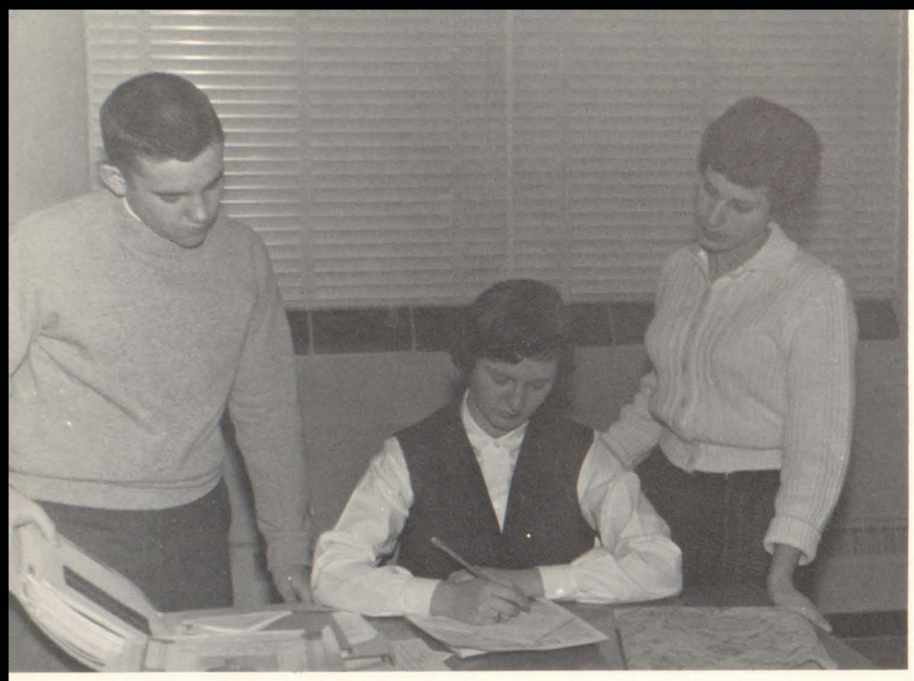

Pausing for this picture during their weekly practice are members of the orchestra ensemble: Linda Parsons, clarinet; Verna Hammond, cello; and Grant McKernie, piano.

Scheduling the solos for the next performance are the Symphonette officers: Scott Clemens, vice-president; Verna Hammond, secretary; and Virginia Jones, president.

Symphonette Organizes Pit Orchestra

This year with a new director, Mr. Lee Hillis, Jr., and a more than doubled membership, the Symphonette has had a busy schedule. Their first appearance of the season was "High Notes of Harmony" in which they were assisted by the vocal department.

During January two members of the symphonette, Verna Hammond and Amalie Smith, were selected to attend the all-state music festival at the University of Illinois. This state-wide event is attended annually by outstanding senior high school musicans.

In February several students entered solos and ensembles in the state music contest. Later in the spring, the symphonette journeyed to Monmouth for the Mississippi Valley Music Festival. During Music Week the orchestra presented a variety of numbers in the high school music festival.

Probably the function most enjoyed by the members of the symphonette was providing the instrumental music for the operetta, "Song of Norway," presented by the operetta workshop. The last performance of the year was played at the June graduation exercises.

An experiment this year was the theater symphonette, or "pit orchestra." This smaller group of musicians was formed to provide music before the plays and during the intermissions. Staying after school one night a week for practice, the members of the pit orchestra received credit for the extra time spent and enjoyed playing for the dramatic performances.

Caught just in time for a picture is the MHS Symphonette: *ROW 1:* Jonna Wilkens, Joyce Schmieg, Virginia Pearson, Georgetta VanDam, Larry Jones, Lucia Swanson, Verna Hammond, Karen Dingle, Linda Rawson. *ROW 2:* Carolyn Olson, Amalie Smith, Alicia Holmes, Virginia Jones, Ann Starkey, Kris Wahlstrand, Lois Peterson, Wendy DeVos, Luan Turner, Linda Parsons, Lynn Wagner, Sharon Benton, Alice Sanders, Bill Rohrback, Pam Jensen, Susan Petrovich. *ROW 3:* Dana Patton (at piano), Ed Abrahamson, Duane Vogel, Gary Hallberg, John Gurrad, Harold McWilliams, Galyn Bennett, Larry Fosbinder, Pennie Thorpe, Scott Clemens, Gary Miller, Al Kauffman, Grant McKernie, Glee Kramer, Hettye Steward, Glenda Anderson, Joyce Burklund. *STANDING:* Donna Barr, John Ericson, Director Lee Hillis, Gary Anderson, Ron DeLoose, Joe DeBaker.

Upon the roof-top red tights and gunnysacks pause, out jumps the Operetta Workshop Dancers: *ROW 1:* Pam Bell. *ROW 2:* Julie Donaldson, Nonie Moorhusen, Pennie Clymer, Terry Eveland. *ROW 3:* Jud Nielsen, Margi Eihl, Sally Holcomb, Julie Eastland, Gale Jones.

Quartets, Trio, Dancers Festivate Programs

Gracing the stage of MHS this year was the Girls' Trio composed of three senior girls. Well-known and liked throughout the city, they were booked at the Butterworth Center, the Scottish Rite Cathedral, and many churches. Performing at exchange assemblies constituted just another phase of these girls' lives.

Under the direction of Nonie Moorhusen, the operetta dancers created memorable performances this year. Appearing for the first time in their famous "gunny sacks" and red tights, they danced their way to popularity and immediately were chosen as exchange material for the Rock Island assembly. Perfecting their intricate routines and graceful movements even more, they danced in the annual Christmas program and appeared in the operetta, "Song of Norway."

Two newly formed groups this year were the Sophomore Girls' Quartet and the Boys' Quartet. These girls and their accompanist made their debut early in the year on the MHS stage by singing for the "High Notes of Harmony." The Boys' Quartet filled the air with music written by Frank Mullenix, a member of their group.

Three singin' senior sweethearts, Mary Yohn, Judy Lawless, and Janice Payne, practice with their accompanist, Bob Johnson.

Fit as a fiddle and ready for a song is this Boys' Quartet: David Barr, Paul Maddelein, Ted Leslie, Frank Mullenix.

These pert lasses are members of the Sophomore Girls' Quartet: Linda Donaldson, Nancy Oehmich, Pam Hogren, and Rita Phillips. Pianist is Joan Stutz.

Pausing for a picture during a practice session are the pert majorettes, Marlene Loding, Nancy McCauley, Sandy Bendle, and Pat Settles.

"One, two, three, play," counted the eighty-three piece MHS band as they performed on numerous occasions under the enthusiastic direction of Dr. Willard A. Starkey. Providing zesty melodies with talent was the chief duty of this celebrated MHS group.

Performing at five home football games, the band expertly executed the formations practiced daily on the MHS athletic field. The group also sparked the attendance at an out-of-town game by traveling to Cedar Rapids. Their intricate patterns were previously mapped out by a committee composed of Karen Techlin, Beverly Bergstrom, and Ann Starkey. Some of the novelty acts planned by this committee were "Safety First," "Music in the Air, "Westward Ho," and "Sack's Appeal."

Adding something new to their format, the band gave a demonstration concert for John Deere and Coolidge Junior High in the spring. Other concerts in which the MHS band was featured were held at DeWitt and Clinton.

To be in the band, members this year found that they had to sacrifice several extra-curricular activities in order to spend the necessary time and effort so that they could become a real asset to the group. Night practices consumed much of this time along with the actual concerts.

Widening their scopes of interest, they exposed their audiences to three distinct types of music during the year: marches for the football games, popular music for the basketball games, and classical for the concerts and special assemblies. In all the band mastered around one hundred twenty-five pieces.

Rounding out their season by presenting their annual spring concert April 3, the band displayed originality and exceptional skill as they performed for assemblies and participated in district, regional, and state music contests.

Band Diversifies in Marching, Popular,

Members of the band are *ROW 1:* Karen Techlin, Sharon Traeger, Bonne Page, Gaye Woehr, Becky Russman, Pat Henry, Lois Peterson, Kris Wahlstrand, Dale Pearson, Nancy Gapsis, Nancy Bergsten, Ann Starkey. *ROW 2:* Joyce DeTombe, Marcia Erickson, John Hayes, Phil Hall, Lynne Wagner, Dennis Marchant, Jim Weber, Phil Krebs, Bill Peterson, Dennis Fish, Dan Churchill, Richard Parrish, Dick Hipple, Wendy DeVos, Barbara Day, Craig Corson, Sandy Bendle, Barbara Haywood, Glee Kramer. *ROW 3:* Elaine Seitz, Karen Lane, Doug Burleigh, Georgiann Hauner, Sam Stewart, Mike Baylor, Randy White, Neil Ells, Pat Settles, Ellen Aull, Lyman Twing, John Gurrad, Gil Davis, Gary Hallberg, Tom Sunlin, Ed Abra-

With the aid of the color-bearers and the majorettes, the MHS band plays our national anthem at a football game.

President Larry Fosbinder suggests some ideas for new marching routines to Duane Vogel, senior representative; Bruce Chidester, junior representative; and Barb Haywood, sophomore representative.

Classical Music

hamson, Bruce Chidester, Bev Bergstrom, David Griffin, Duane Vogel, Dwain Jansson, Bob Swieringa, Pennie Thorpe, Lynn Price, Gary Miller, Carolyn Bergstrom, Ruth Ann Olson, Al Kauffman. *ROW 4:* Suzanne Larson, Marlene Loding, Lloyd DeCamp, Danny Martin, Judy Haynes, Dr. Starkey, Linda Tornes, Bill Needham, John Ericson, Doug Hendricks, Jerry Nelson, Melvin Ahrens, Larry Stille, Paul Bengston, Charles DeTombe, Mark Holmer, John Steenberg, Larry Warren, Galyn Bennett, Harold McWilliams, Steve Tallberg, Kent McChesney, Larry Fosbinder.

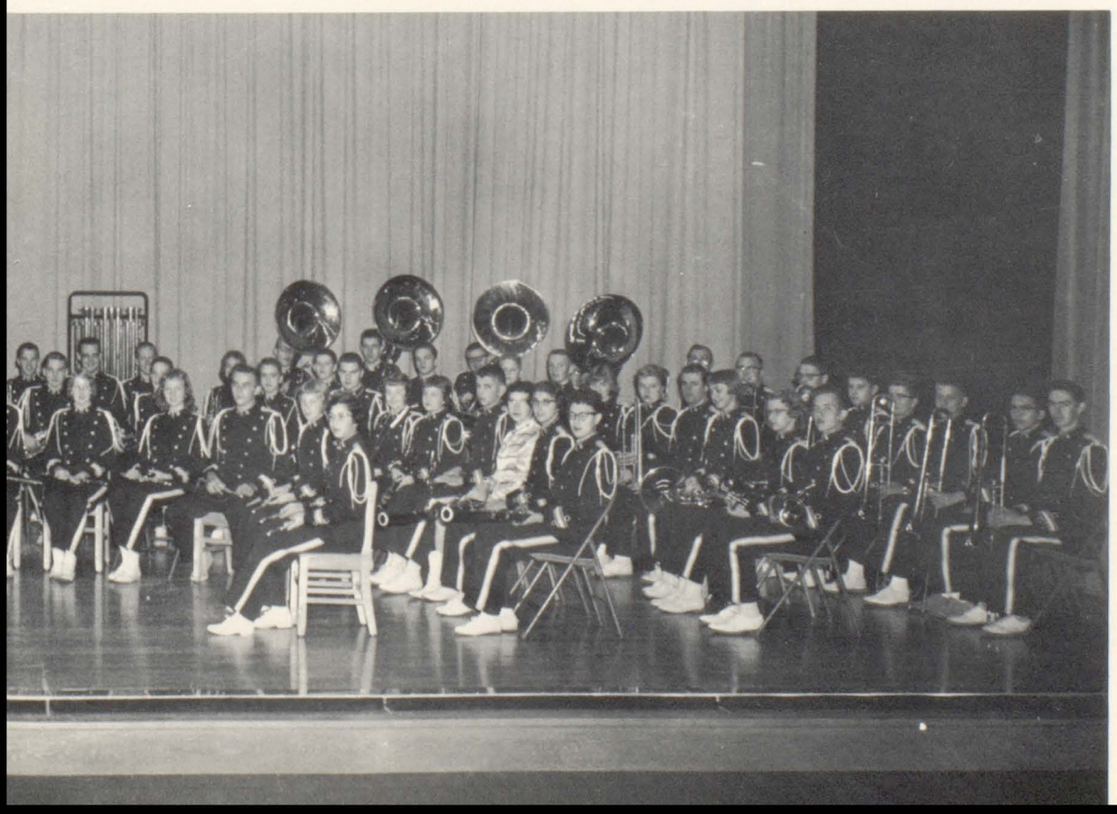

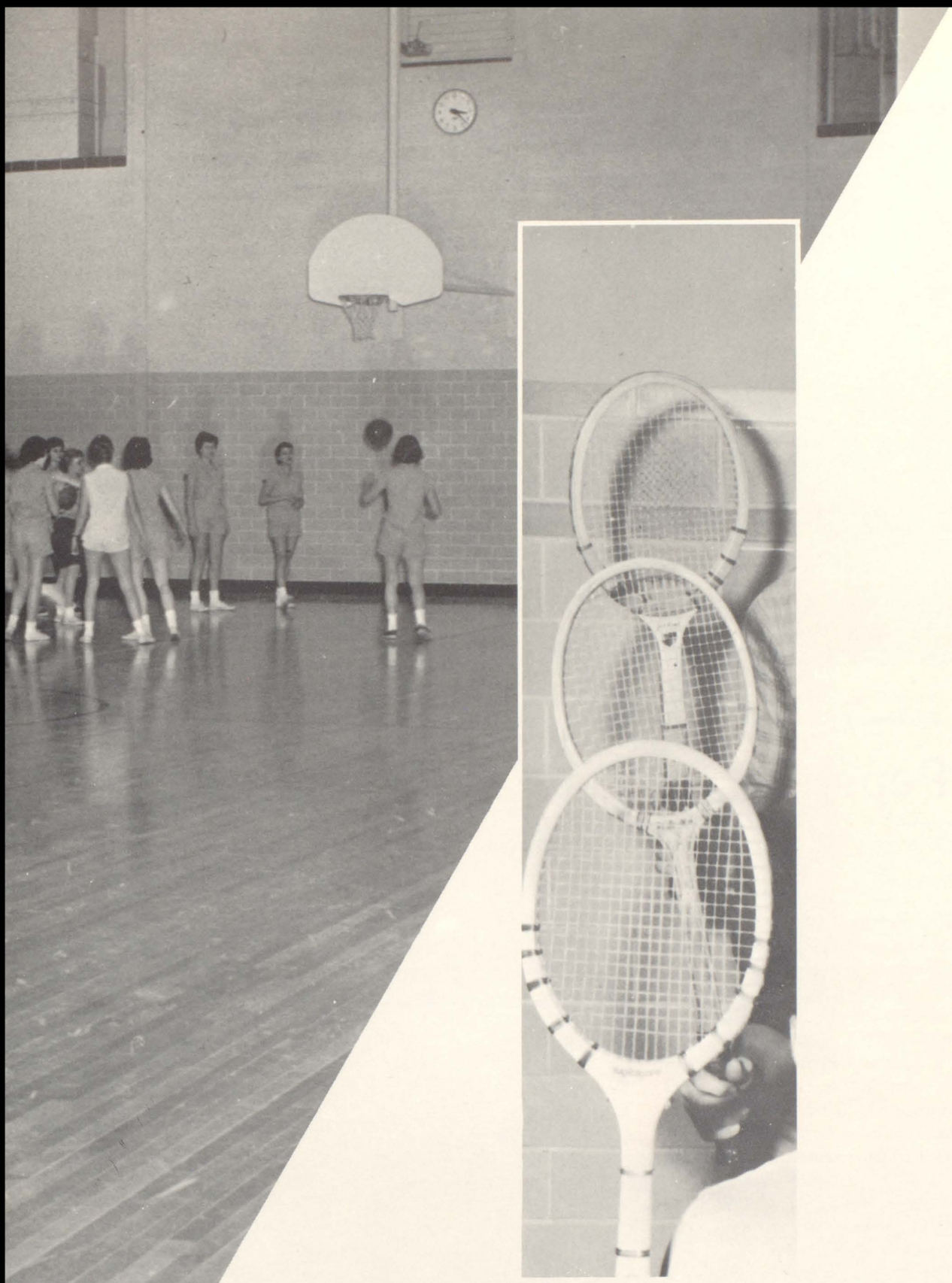

Athletics

Practicing for perfection, the peppy varsity cheerleaders Nonie Moorhusen, Gloria Anderson, Bev Bergstrom, Joyce Thorngren, and Pat McFarland capably led the Maroons to victory.

Perky Pepsters Practice for Perfection

WHAT'S THE WORD!! Echoing across the fields and through the gym were resounding cheers led by the MHS cheerleaders during the football and basketball seasons. Clad in new jackets obtained during the football season, the girls led the Maroons through rough times into the limelight of athletic circles.

After being chosen at a student assembly in September, the cheerleaders practiced to attain greatness every night after school. Under the confident guidance of Miss Frances Leimkuehler and Mrs. Jean Carlson, the ten regular sophomore and varsity girls and their alternates changed the practice schedule to twice a week.

Having the chance to serve as captain for the week proved to be the peak of enjoyment for sophomore and varsity regulars. Each week a different person was chosen to select cheers for both the pep assembly and game. One of the highlights of alternate members was the opportunity to lead yells in a game during both football and basketball seasons. At the finish of the basketball season, an honorary captain was chosen for each, sophomores and varsity.

In hopes of creating greater interest in school spirit, the cheering corps initiated the use of various organizations to sponsor and plan entertaining and educational pep assemblies. To introduce the new plan, a "Panther Hunt" was held before the East Moline football game. Among organizations sponsoring were Lettermen's, Student Congress, and the band.

A cartwheel of radiant faces comprises the varsity cheerleaders Pat McFarland, Nonie Moorhusen, Joyce Thorngren, Gloria Anderson, and Bev Bergstrom.

Vivacious sophomore cheerleaders Carolyn Bergstrom, Kris Anderson, Marlo Brotman, Pam Hogren, and Vicki Seitz backed our team throughout the year.

"T-E-A-M" yell the varsity alternate cheerleaders Pennie Clymer, Pam Bell, Nan Rosborough, Sandy Harrelson, and Karen Hyink.

Shari Ingemunson, Cindy Johnson, Peggy Kint, Phyllis Sellers, and Linda Dempsey served as sophomore alternates this year.

Members of the varsity football team are *BOTTOM ROW:* Gary Waffle, Denny Dhabalt, Dan DeCoster, Curt Roseman, Jerry Ozanne, Bruce Peterson, Dale Mott, Bob Bryan, Roger Pfetzing, Ron Gunn, Tom Seitz. *ROW 2:* Norm Aguirre, Dick Schluter, Ken Exline, Dan Ostlin, Doug Peterson, John Anders, Gary Malmen, Gene Peterson, Dan Schaffer, Jim Officer, Earl Davis, Dave Scoggins. *TOP ROW*: Bruce Peterson, Tom Hokinson, Jack Dunlap, Dan Hyland, Mike Woods, Duane Schrader, Tom Harbottle, Chuck Peterson, Ron Quade, Glenn Herczeg, Don Weime, Dave Tanner, Russell Kiehl, Tom Dusek.

Varsity Gridders End with Top Performances

Ken Funk guided Moline's football squad through the 1958 gridiron season serving as head coach in his first year on the coaching staff. Funk comes to MHS from Carollton, Ohio, where he served as head football coach for four years and taught mathematics and physical education. Six other men composed the coaching staff. Al Stevens and Chuck Laws handled the defensive backs and defensive line, respectively. Dale Pauley coached the offensive line and Bill Baltzell shaped up the offensive backfield men. Dick Lewis guided the defensive ends while the offensive ends trained under Fritz Boom.

The Maroon team got off to a slow start by losing the season's opener to Dubuque, 25—7. Moline's only TD was scored on a 70-yard punt return by Tom Seitz in the fourth quarter. The squad showed promise in their second test when they battled Jefferson to a 7—7 deadlock on Browning's Field. Seitz climaxed a 79-yard drive with the only Maroon touchdown for the evening. Moline dropped the next four games to Rock Island, Washington, East Moline, and Iowa City. Players scoring MHS touchdowns were Ron Gunn, Denny Dhabalt, Dan DeCoster and Seitz. two.

Hard work and determination finally paid off when Moline upset the Davenport Blue Devils 19—7. Denny Dhabalt scored the first marker from the four yard line following a Davenport fumble and completed a later offensive drive with his second TD for the evening. Wrapping up the ball game in the final quarter was a junior halfback, Dick Hoke, who sent 26 yards through the line to score.

The following weekend the Maroon gridiron men silenced the Clinton bleachers by overpowering the favored Clinton team 46—0. During the ball game DeCoster and Seitz each scored two touchdowns while Hoke, Dhabalt, and Earl Davis tallied one scoring sprint each.

Moline tied Alleman 7—7 on the Rock Island field in their final game of the season. Ron Gunn pushed a quarterback sneak over from the two yard line to send Moline into the lead. Alleman retaliated in the last half to tie the game 7—7.

It's difficult to distinguish by the haggard looks on the faces of the coaches whether it's a morning or a mourning session during the early part of the season.

Moline	7	Dubuque	25
Moline	7	Jefferson	7
Moline	6	Rock Island	13
Moline	7	Washington	12
Moline	13	East Moline	33
Moline	6	Iowa City	7
Moline	19	Davenport	7
Moline	46	Clinton	0
Moline	7	Alleman	7

"Grin and bear it" is Tom Seitz's theory when pounced upon by a Davenport gridder while an unidentified Moliner kicks up a storm in the background.

Outstanding linemen in the Maroon squad included ends Roger Pfetzing, Dan DeCoster, Jerry Duke, and Don Weime. The three anchor men in the rugged Moline defensive line were center Bruce Peterson and tackles Dale Mott and Bob Bryan. Other impressive linemen were Curt Roseman, John Anders, and Jerry Ozanne. The high efficiency of the defensive backfield was due to prime linebackers Dave Hyland and Duane Schrader, and Gary Waffle, a hard tackling senior.

Largely handling the backfield responsibilities of the gridders were quarterbacks Ron Gunn and Jim Officer; halfbacks Tom Seitz and Dick Schluter; and fullback Denny Dhabalt. Offensive backs scored at least once in every game. Veteran Seitz, the only senior of the group, carried 96 times for 571 net yards and a 5.9 average. Schluter, a junior, carried 74 times for 320 yards. Kicker for the outfit was Norm Aguirre, who kicked extra points and punted the squad out of trouble 34 times averaging 30.2 yards a boot.

"Hey, wait for me," cries Gary Waffle as George Paquette, Alleman player, steps by for a gain in the 7—7 tie with the Pioneers.

Giving the Maroons a big boost toward victory is Denny Dhabalt's thrust through the line for Moline's first touchdown in their initial win of the season.

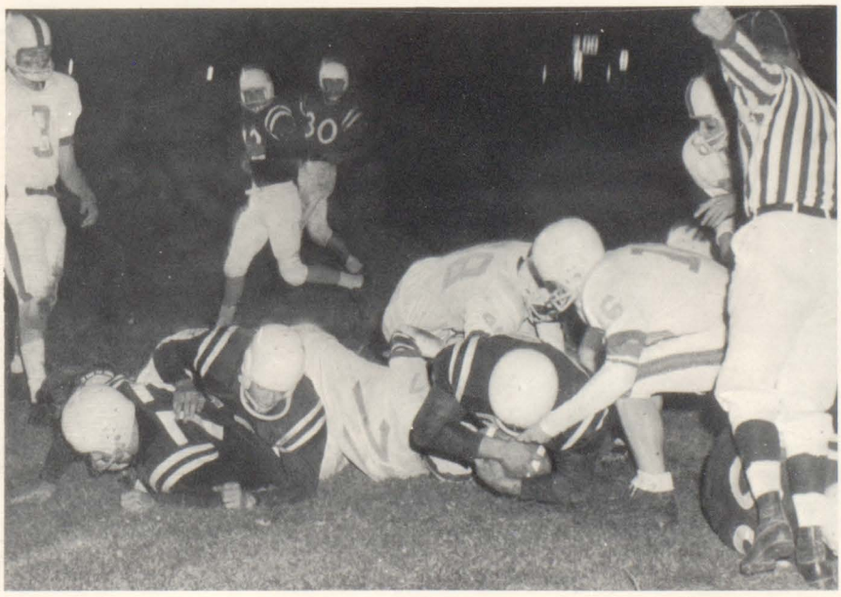

Tom Seitz

Dale Mott

Don Weime

Bob Bryan

Roger Pfetzing

Seitz, Hyland Selected by Grid

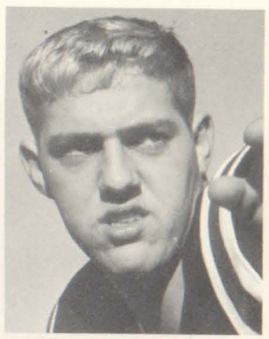

Denny Dhabalt

Dan DeCoster

Oops! Surprised Tom Seitz is hit from behind by the Defense.

Ron Gunn

Tom Hokinson

Dave Tanner

Ken Exline

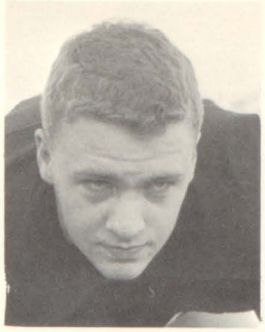

Jerry Ozanne

Bruce Peterson

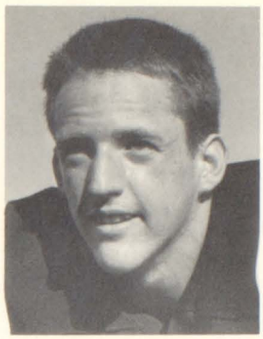

Gary Waffle

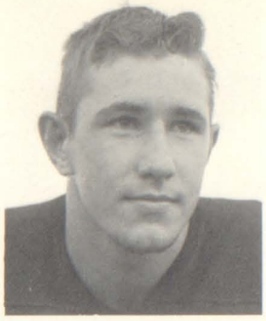

Dave Hyland

Mates As Honorable Co-Captains

Norm Aguirre

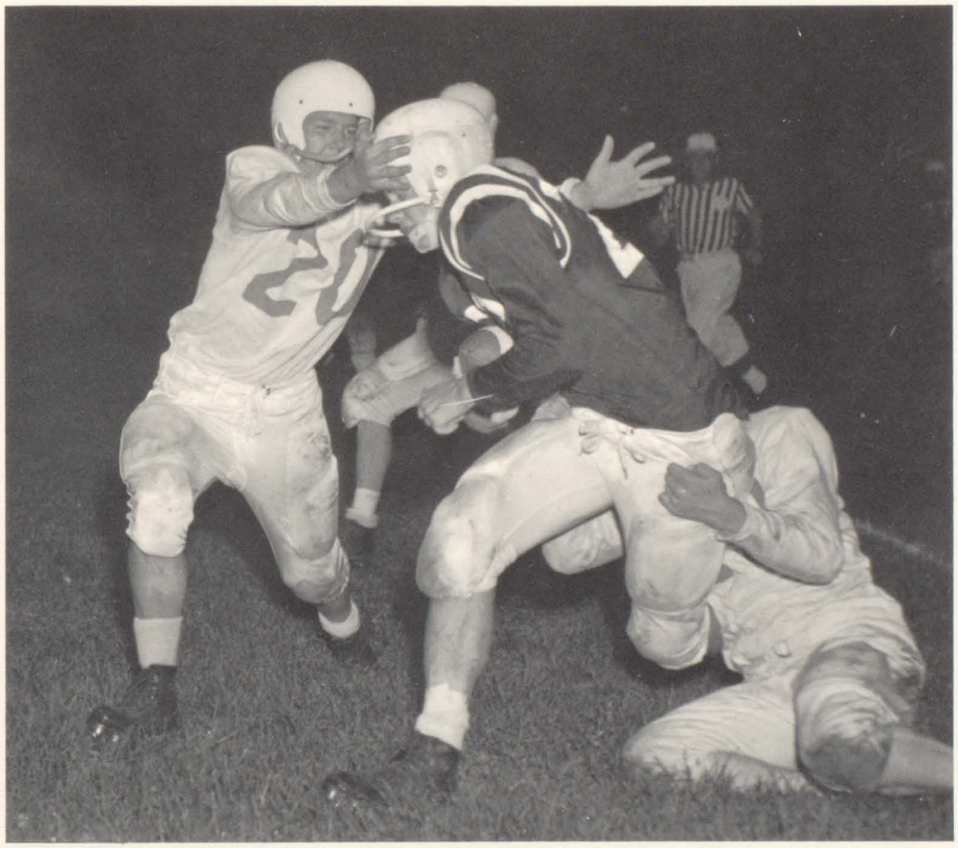

A poke in the eye and a pat on the back both help to bring down an opponent player.

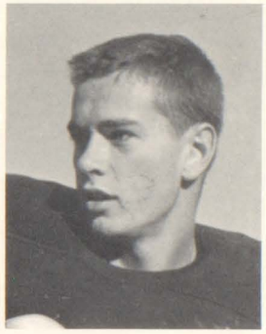

Dick Schluter

Norm Stoehr

Mike Woods

Curt Roseman

Tom Harbottle

Gene Griffin

Members of the sophomore football team are *BOTTOM ROW:* Herb Smith, Dave Stucker, Dean Davis, Mike Monford, Kent Colbern, Dave Haas, Dick Hipple, Bob Lindquist. *ROW 2*: Lee Rummery, Steve Rogenski, Allen Demange, Jack Ellett, Courtney Johnson, Alston Vaughan, Larry Darnall, Ed Terrill, Fred Baraks. *TOP ROW*: Roger Genn, Curtis Cook, John Hawk, Clayton Davis, Ted Bohl, Ken Jones, Mike Schenk, Rex Henton.

Moline's sophomore gridders finished their season this year by accomplishing two wins and seven losses. Although not having a good season, the boys acquired the much needed knowledge to be used in their second year of high school football. Coach Ken Funk, starting his first year of coaching the boys, said that the primary purpose for having sophomore football is to give the boys better training for varsity ball.

The Little Maroons started out their season by defeating Clinton but then lost four games. These included Washington, Rock Island, Jefferson and East Moline. Their next victory was over Dubuque, which was followed by losses to Davenport, Clinton and Alleman.

Traveling with the team on their out of town trips was assistant coach, Dale Pauley. Assisting with the coaching at home games were Dick Lewis and Chuck Laws. The coaches considered their team quite successful for at the end of the season four boys had moved up to play in the B-team games.

After the final game of the season two boys, Steve Rogenski and Curt Cook, were chosen by the team to be honorary captains. These boys along with their twenty-five teammates received letters at the end of the season.

Sophomores Complete Their First MHS Sport

Putting the finishing touches on the football season by folding and boxing all equipment are sophomore and varsity managers Tom Hokinson, Jim Pruitt, Gerry Gustafson, Gary Langwith, Jim Hokinson and Curt Carlson.

The Moline cross-country team proudly ended the 1958 season as district and unofficial Quad-City champions. Under the guidance of coach Gene Shipley, the squad compiled a record of 6 wins and 1 loss in dual competition, equaling the record of last year's which included state champion Ray Ott and runner-up Bob Lindrud. This year the team took second place in the Mississippi Valley Conference cross-country meet at Dubuque, losing to Jefferson of Cedar Rapids by 7 points. The next week they went on to win the District meet at Geneseo. At the State run in Champaign, Moline captured 13th place out of 15 teams. The harriers won the unofficial Quad-City title by winning a triangular meet with Davenport and Rock Island and by defeating East Moline by 20 points in a dual contest.

Varsity runners this year were Captain Bill Burgess, Bill Millington, Gary Capouch, Dave Jackson, Wiley Wright, Dave Johnson, and Tim Guss. Running on their home course of 1 7/8 miles in Black Hawk State Park, the team was never defeated. At the Conference meet Burgess placed 7th, Jackson 12th, Millington 14th, Capouch 18th, and Guss 22nd. At the District meet, Moline avenged a previous loss to East Moline by defeating them 57 to 64 with Burgess taking 4th and Wiley Wright 9th.

Major letters were presented at a special assembly program to seniors Bill Burgess and Bill Millington; juniors Gary Capouch, Dave Jackson, and Dave Johnson; sophomores Wiley Wright and Tim Guss; and manager Joe Hawotte.

The sophomore squad went undefeated this year, winning Conference and Quad-City titles. Sophomore numeral winners were Chuck Wright, Ken Carlson, Ed Beard, and Dave Bengtson.

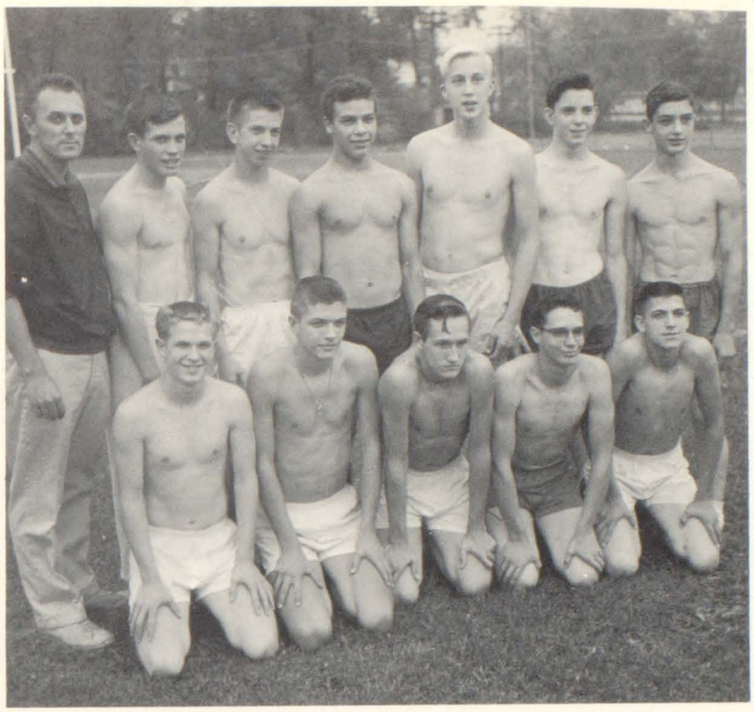

Members of the cross-country team are *BOTTOM ROW:* Chuck Wright, Ken Carlson, Wiley Wright, Ed Beard, and Tim Guss. *TOP ROW*: Coach Shipley, Dave Jackson, Dave Johnson, Joe Hawotte, Gary Capouch, Bill Millington, and Bill Burgess.

Burgess Paces Harriers to 6—1 Record

"Hey, this is fun," puff harriers Wiley Wright, Gary Capouch, Bill Millington, and Bill Burgess as Dave Jackson and Dave Johnson encourage a victory.

Moline	20	Rock Island	54
Moline	25	Clinton	30
Moline	23	East Moline	20
Moline	24	Rock Falls	31
Moline	17	Clinton	28
Moline	20	East Moline	40
Moline	29	Davenport	39

BOTTOM ROW: Tom Seitz, Robbie Helfrich, Larry Hultgren, Larry Guerro, and Dick Martel. *TOP ROW:* Coach Bill Bishop, Don Rose, Jim Officer, Dale Proffitt, Al Eastland, Brad Baraks, Chuck Officer, Al Carius, Ray Hamilton, and Coach Jack Foley.

'High' Flying Maroons Rebound to Victories

1958-59 BASKETBALL RECORD

Moline	48	Alleman	54
Moline	47	Galesburg	64
Moline	83	Jefferson	35
Moline	72	Washington	56
Moline	48	East Rockford	50
Moline	58	Dubuque	71
Moline	58	Rock Island	53
Moline	51	East Moline	73
Moline	70	Iowa City	63
Moline	56	Davenport	69
Moline	53	Clinton	32
Moline	75	Dubuque	50
Moline	82	Jefferson	40
Moline	60	Rock Island	46
Moline	61	Elgin	53
Moline	87	Washington	41
Moline	53	East Moline	56
Moline	68	Iowa City	39
Moline	67	Davenport	64
Moline	54	Clinton	49
Moline	70	DuSable	64
Moline	74	Quincy	52
Moline	75	Pekin	69

Tom Seitz and Robbie Helfrich, Maroon returning lettermen, confer with Coach Jack Foley and Assistant Coach Bill Bishop on plans for the season.

Moline's varsity basketball squad started out slow this year dropping their first four ball games despite high recognition in pre-season polls.

In the opener with Alleman, coaches, Jack Foley and Bill Bishop sent Charlie Officer and Al Carius in at starting forward positions, Larry Guerrero and Robbie Helfrich at guards, and Al Eastland held down the center post. The Pioneers downed the Maroons 54—48 on the field house floor. The Moline cagers showed early season greenness in their next three consecutive defeats from East Rockford, Galesburg, and Dubuque. Against Jefferson, the squad showed skillful advancement and set the J-Hawks back 83—35. In the first traditional tilt with Rock Island, the Maroons pulled up from a half-time deficit of nine points to slide over the Rocks 58—53. Washington fell next, 72—51 to the increasing pace of the Maroons. The Panthers collapsed Moline 73—51 on the East Moline court. In the first game of 1959, Moline punched out a 70—63 victory over the Little Hawks of Iowa City, only to be set back again the following night at Davenport when the Blue Devils raced to a 69—56 triumph.

Midway through the schedule, the Maroon cagers smoothed out their court play and proceeded in the traditional MHS fashion. Clinton fell to a sweeping Maroon victory 53—32. On January 16 and 17, Moline dumped Dubuque 75—50 and then Jefferson 82—40. The following weekend, the MHS courtmen met Rocky for the second time and dashed to a 60—46 win. In the remainder of the season, Moline rolled up victories over the highly-ranked non-conference teams of Elgin, Quincy, and DuSable. East Moline scratched out a three point victory 56—53 in the second Maroon vs. Panther clash at the field house. In the last three Mississippi Valley Conference games, Iowa City, Davenport, and Clinton, the steady Maroons took three victories.

After juggling the lineup at the beginning of the season, Coach Foley settled down to the combination of Larry Hultgren and Tom Seitz at guards, Ray Hamilton and Charlie Officer in the forward slots, and Al Eastland as center.

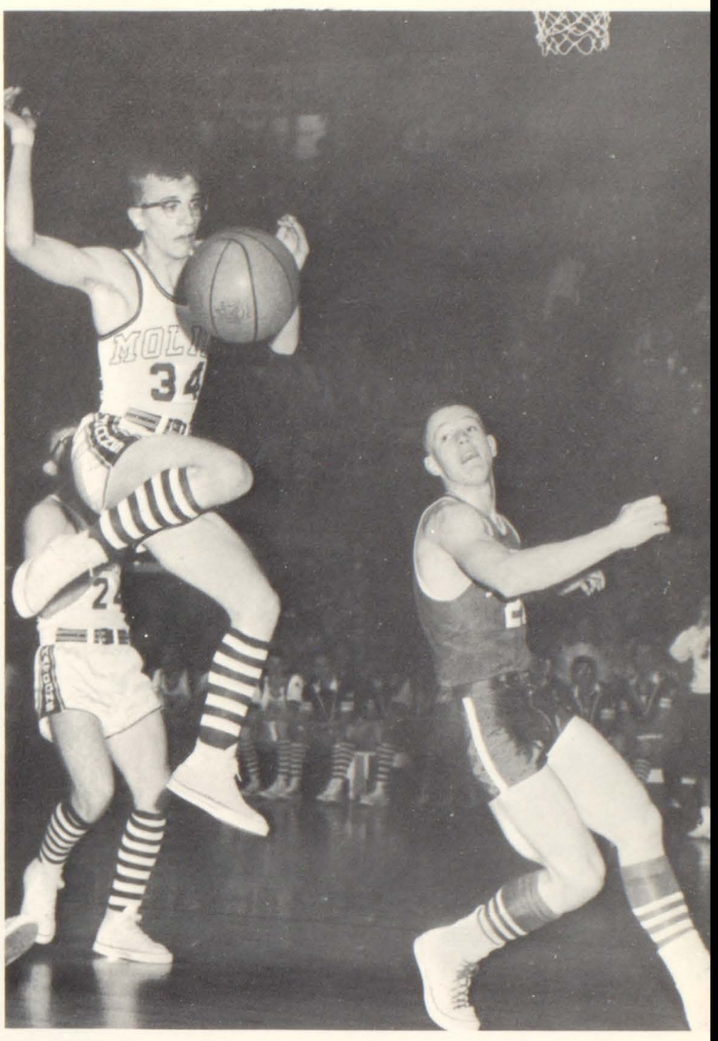

"Who, me take ballet?" seems to be the question of Moline's leaping Larry Hultgren as he jumps through mid-air.

It looks as though someone had their sports confused when Don Rose was held in this headlock by the Rock's Bob Brissey.

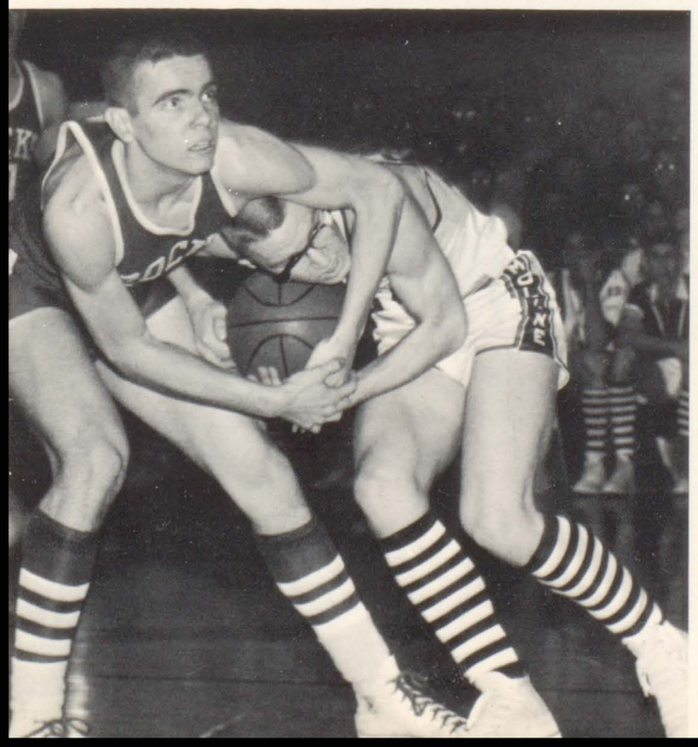

"You think we don't work," asks Alan Larsen, as the other varsity managers, Spiro Dellos, Ron Hayes, and Bill Haywood diligently figure the statistics for each of the players.

Al Eastland

Larry Guerrero

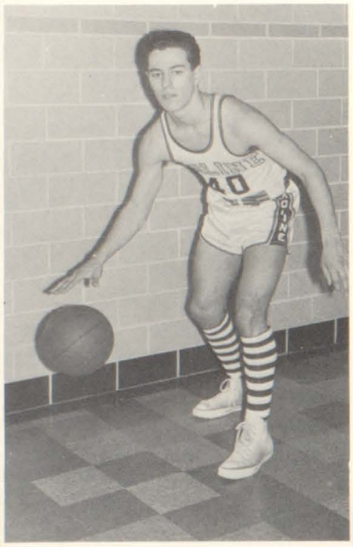

Ray Hamilton

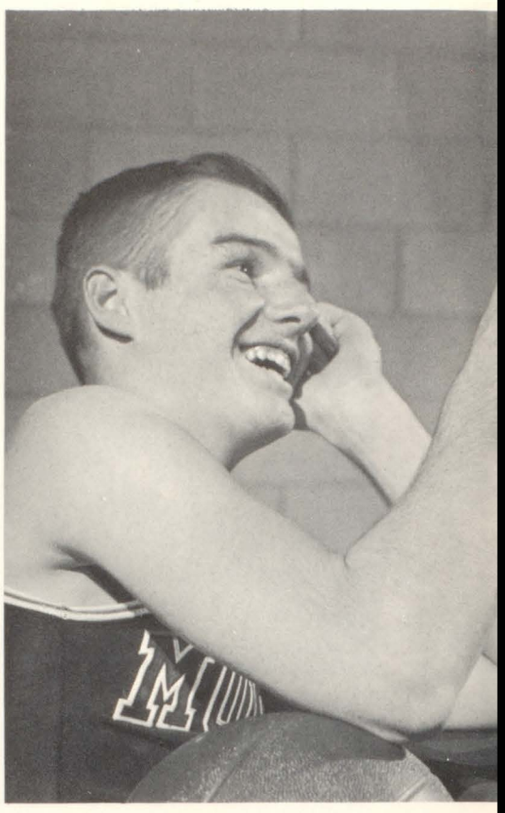

Knee high socks, a popular detail of the Maroon's complete new uniforms, definitely gained admiring comments from Moline's

Robbie Helfrich

"May I cut in," could be the request of this Dubuque player as the Maroon's Charlie Officer concentrates on juggling the ball.

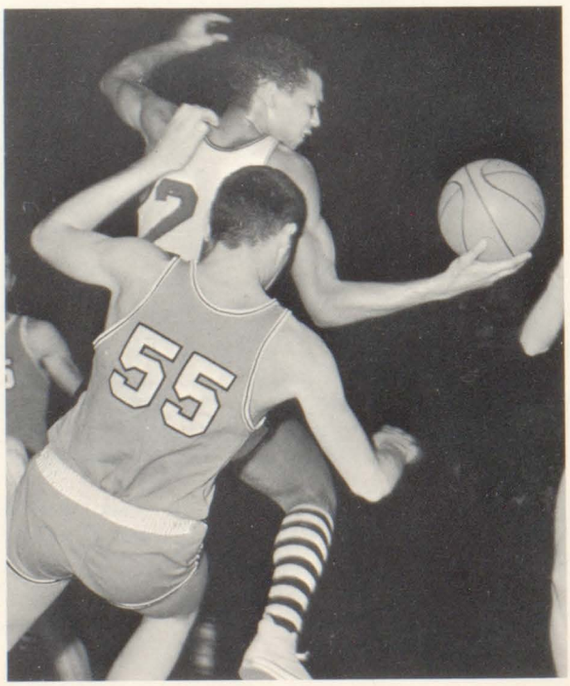

Jim Klein

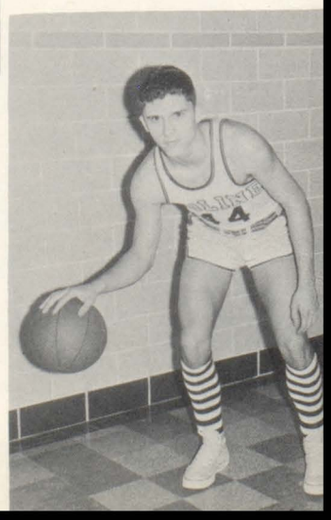

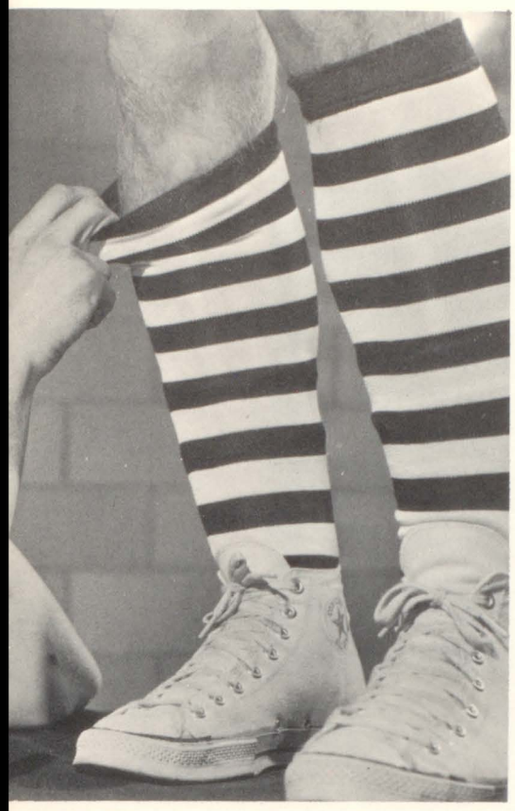

"Crazy Ray" Hamilton. Incidently, those legs are property of Don Rose.

Al Carius

Larry Hultgren

Tom Seitz

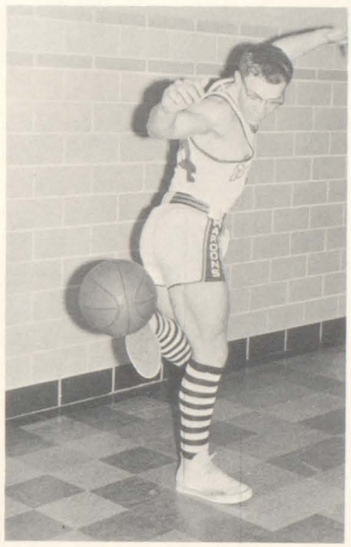

Charlie Officer

Dick Martel

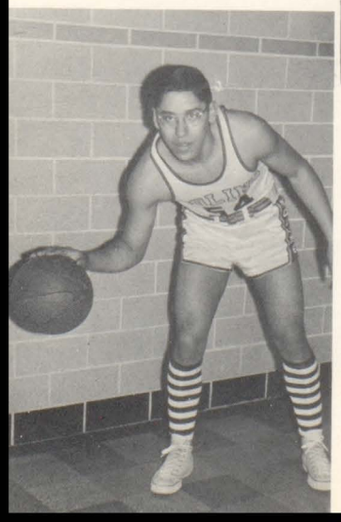

"London Bridge's Falling Down," is the game these Washington cagers are playing with Al Eastland, the boy with the hidden face.

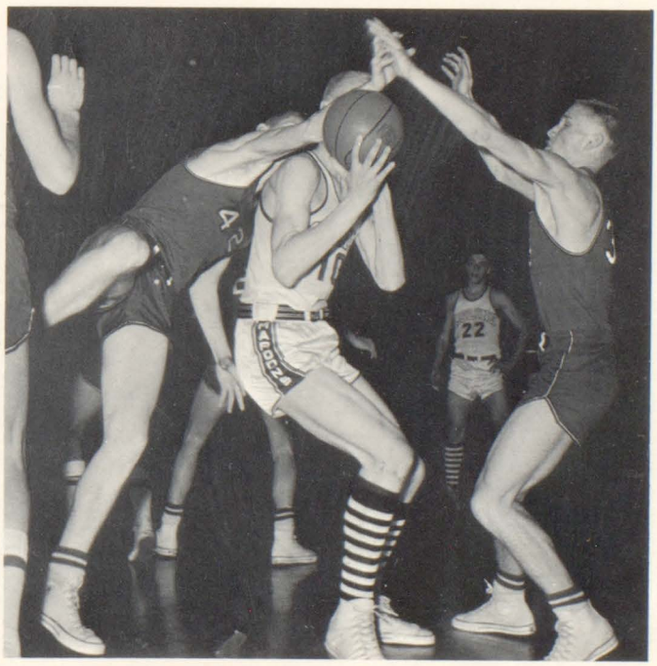

Tennis Belles Invincible During Season

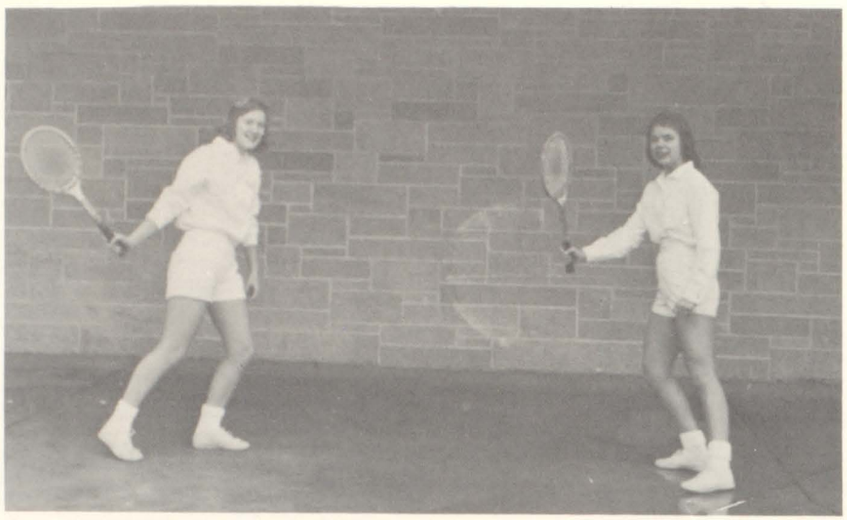

Practice and more practice by Janet Burkland and Bev Bergstrom helped the girls maintain an undefeated fall season.

Instilled with a winning spirit and a unique "smile" campaign, the MHS girls' tennis fortunes rose to a peak performance this year.

Formed from a nucleus of six returnees from last year's team, the girls combined their efforts for a perfect six win-no loss fall season. Gliding along at championship pace, the racqueteers captured the Quad-City singles and doubles tournaments.

Under the guidance of Miss Carol Coin the girls were taught more than basic actions on the court. In working for good sportsmanship and team unification, a slight grin or whole-hearted smile proved to be the most potent weapon. A pleasant attitude and knowledge of the game combined for the resourceful season.

In playing a schedule of twelve matches, the team met each Quad-City high school a total of four times throughout the fall and spring activity. Included in these four meets were two singles and two doubles matches with each school playing host to two engagements. The Quad-City champion is determined at the termination of the full season according to the records of participating schools.

Holding positions on the MHS team were seniors Bev Bergstrom and Janet Burkland, juniors Carol Fage, Karen Hyink, Alice Masengarb, Diane Rose, Marianne Rosenberg and Beverly White, and sophomore, Janet Swaine.

Vying for openings on the team was a large group of sophomores and juniors who next year will fill two vacancies left by the graduation of this year's number one and three players.

Tennis team members are, *BOTTOM ROW:* Janet Burkland, Bev White, Bev Bergstrom, Karen Hyink, and Nan Rosborough. *TOP ROW:* Coach Coin, Marianne Rosenberg, Alice Masengarb, Carol Fage, Diane Rose, and Jan Swaine.

FALL TOURNAMENT RESULTS

Singles Team Victories

Moline	3
Davenport	2
Rock Island	1
East Moline	0

Doubles Team Victories

Moline	3
Davenport	2
Rock Island	1
East Moline	0

BOTTOM ROW: Bruce Chidester, John Bergerson and *TOP ROW:* Pete Holm, Alan Van Hull, John Lindquist, and Larry Warren.

Netsters Display Good Sportsmanship

In his second year as boys' tennis coach at MHS, Mr. Ken Johnson built his fifteen man squad around his two returning lettermen, Alan Van Hull and Pete Holm, and a sophomore, Dick Goepel, who was the only other player with tournament experience.

With two seniors, six juniors, and eight sophomores on the squad Coach Johnson said concerning his young team, "We have concentrated on building this year and I am especially proud of the boys' display of sportsmanship."

Johnson also predicted that the promise of the near future of six hard surface tennis courts on the southeast section of the school property will increase local interest in the sport. Tennis, which according to Coach Johnson is "the finest conditioning sport of all sports" may gain in popularity in the near future.

This year's squad in addition to Alan Van Hall and Pete Holm, seniors, consisted of juniors Jim Light, Bruce Chidester, Jerry Gellersteadt, Don Ruggles, H. B. Simmons, and Chuck Stang. Other sophomores in addition to Dick Goepel were Larry Johnson, Don Olson, Bill Armstrong, John Lindquist, Larry Warren, John Bergerson, and Larry Light.

Squad members took pride in their own success for the year, and they were also on hand to cheer their coach when he won the men's singles championship for Moline residents.

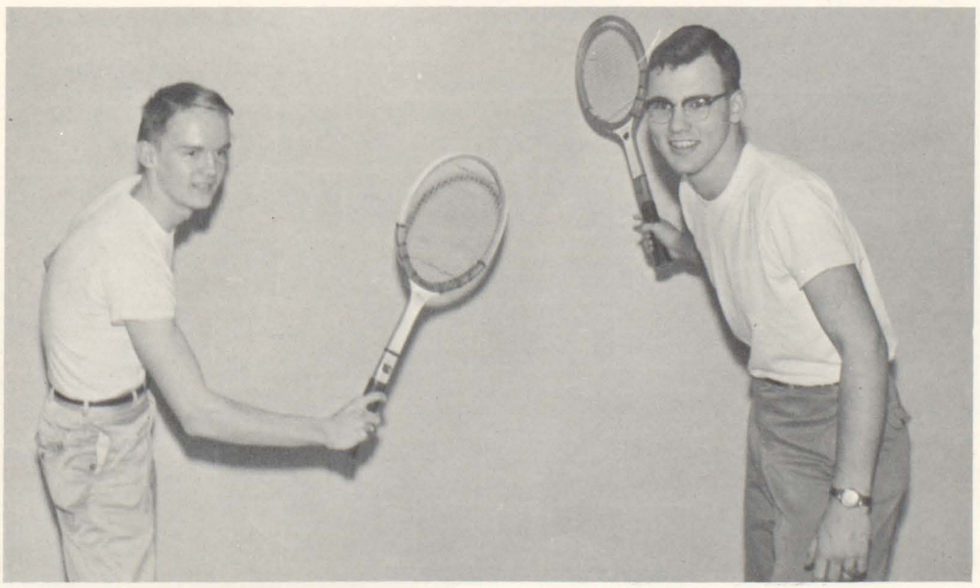

Beginning practice indoors, Alan Van Hull and Pete Holm prepare for a rugged spring season.

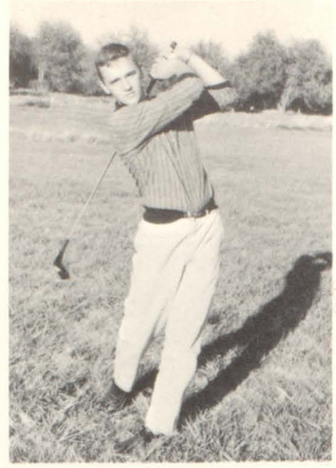

Turfmen Undefeated; Girls Launch Team

Coached by Mr. Jack Dye, MHS turfmen ended the fall season undefeated. Only losing two boys by graduation, Moline's team this year consists of a very powerful and experienced top five players. Don Mason, Jim Jamison, Doug Willard, Craig Gober, and Bill Marthens.

Nightly practices after school kept the linksters in "tip-top" shape for their matches. Playing their practice rounds on the rough hills of Indian Bluff golf course, the powerful boys divide into foursomes for their nine-hole practice sessions.

Besides playing the local Quad-City teams, Moline golf enthusiasts also met with Clinton, Galesburg, Iowa City, Kewanee, Dubuque, and Washington and Jefferson of Cedar Rapids. In the spring they participated in the district and state tournaments and the Kewanee and Quincy Invitationals.

In Mississippi Valley Conference play, six golfers entered from each school, counting the scores of the four golfers with the lowest total as the team score.

For the year Doug Willard served as honorary team captain. In addition to the captain, Mason, Jamison, Gober and Marthens were awarded major letters by Coach Dye.

Under the supervision of Mr. Sam Drake, athletic director, a girls' golf team was organized last year. The girls interested gave their qualifications from which a team was chosen.

Preparing for their matches, the girls had a practice round at the Oakwood Country Club. They went on to participate in three Quad-City matches at the Arsenal, Oakwood and Davenport Clubs. Playing against the three local teams, they won second at Oakwood, and placed third in the other match. The girls played a nine-hole round. The school posting the lowest total score won.

From those qualifying for the team, five showed their skills at each meet. They were Judy Anderson, Sharon Benton, Sharon Blackburn, Bobbe Patterson and Diane Rose.

"And you made the golf team!" chuckles Sharon Blackburn to Bobbe Patterson, who does not seem to know the correct grip. Team members Sharon Benton, Diane Rose and Judy Anderson look on.

Members of boys' golf team are, *BOTTOM ROW:* Doug Willard, Bill Marthens, and Tom Hokinson. *TOP ROW:* Don Mason, Jim Jamison, and Craig Gober.

Swimming team members are, *BOTTOM ROW:* Ron Strother, Bob Funk, Jim Ruggles, Scott Ferguson, Bruce Houston, Don Ruggles, Jim Hufford. *ROW 2:* Gary Capouch, Bob Johnson, John Theorell, Mascot "Bonehead," Steve Brooks, Dave Wilson, Bud Petit, Chuck Hoff, Manager George Waffle. *TOP ROW:* Bruce Peterson, Larry Warren, John Morgan, Jim Weber, Clark Cooper, Ron Sanderson, Jim Parsons, Jamie Greenwald, Sam Weindruch, John James, Coach Bob Bennett.

New Records Prove Worth of Senneff Pool

Straight as arrows flying through the air, Dave Wilson and John Theorell display their diving ability.

Don Ruggles, a possible All-America swimmer, pulls himself from the water after breaking the Illinois State record swimming the breast stroke in 1:07.6, missing the national record by .1 of a second.

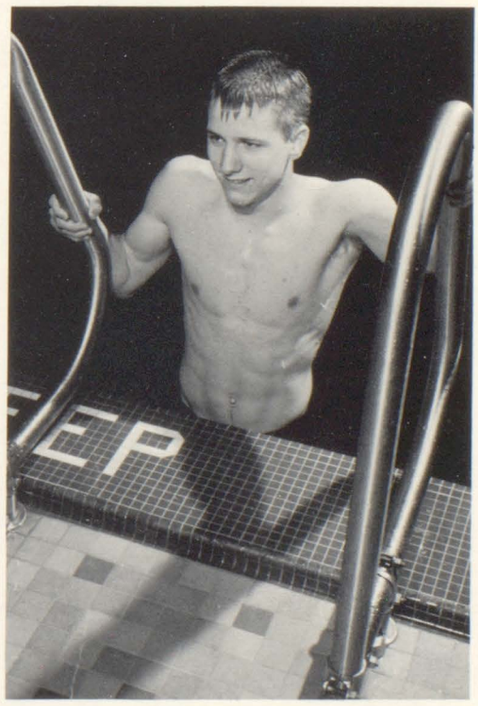

Swimmers ready! Swimmers take your mark! Bang! At the sound of the starter's gun, energetic, determined boys plunged into the water to race their opponents.

Enjoying their first year in George Senneff Pool, the boys, under the guidance of Bob Bennett, started practice late in November. Practice included drills and swimming using only arms or legs. A distance of one and one-half miles a night was performed by the tanksters.

Carrying a full schedule, Moline met Tipton, Clinton, Muscatine, Burlington, Jefferson and Washington of Cedar Rapids, and Monmouth.

Moline also hosted the Mississippi Valley Conference in January with Jefferson, Washington, Clinton, Davenport, and Moline participating.

Included in the meets were a 50-yard sprint, 100-yard butterfly, 200-yard free style, 100-yard back stroke, 100-yard free style, 100-yard breast stroke, diving, 150-yard medley, 200-yard medley relay, and 303-yard relay.

Moline was fortunate to have two outstanding swimmers, Don Ruggles and Bruce Huston. Don broke records swimming the breast stroke, with a time of 1:09.1. Bruce broke records swimming the back stroke and individual medley.

BOTTOM ROW: Lyman Twing, Ron Faust, Larry Weimer, Curt Cook, Jim Jamison, Jerry Kurrle, and Mike Montford. *ROW 2:* Jerry Duke, Steve Tillberg, Dan McClintock, Bob Lagerblade, Jay Suverkrup, Keith Smuelas, Dick Goepel. *TOP ROW:* Jim Seeley, Gary Seamans, John Anders, Jim Officer, Dave Bengston, Denny Baraks, Clayton Davis and Coach Al Stevens.

Little Maroons Clinch Conference Titles

"Please, come to me," pleads sophomore cagers John Anders and Jerry Duke in their unsuccessful attempt to pull down a rebound during their near perfect season.

Turning in another fine season, Coach Al Steven's Little Maroons captured the Mississippi Valley and Quad-City conference championships.

Beginning the season with a shaky 53—51 victory over the Pioneers of Alleman, the sophs gained confidence with a win in their second game. Riding on its 2—0 record, Moline encountered a tough Galesburg squad for their initial loss.

Moline picked up the pieces and accelerated to win 19 straight games to come up with a 21—1 season record.

Averaging six foot even, the sophs controlled the boards in all games. Gary Seamans and John Anders led the team in rebounding.

"This year's club was probably the most balanced team I've had," stated Coach Stevens. Jim Seeley, Jim Officer, Dick Goepel, Seamans and Anders all averaged from 10 to 13 points per game.

Jay Suverkrup, Jerry Duke, Denny Baraks, Seeley, Seamans, Anders, Officer, and Goepel saw action in the starting lineup. All of them helped the Maroons overcome a half-time deficit of 24—18 to outscore Clinton 20—3 in the third quarter and win the game 52—43.

In the Quad-City conference, Moline was undefeated. They beat Rock Island 47—34 and 59—48. Davenport was defeated 72—66 and 70—62. The Little Panthers were dealt two losses 62—50 and 58—44.

Shooting percentage honors for field goals went to Officer. Freethrow honors were bestowed on Seeley. Both Officer and Seeley saw double duty as they played in both sophomore and varsity games.

Record Number Participate in Intramurals

"You get his arms, I'll get his legs," prompts Alan Larsen, as Jerry Brotman and Doug Willard attempt to stymie top intramural scorer, Bill Haywood. These boys led the seniors in scoring.

Working as a group with its main emphasis on participation, boys' intramurals again carried out a successful basketball campaign.

At the beginning of the varsity basketball season, all boys not taking part in varsity or sophomore action were urged to join in the intramural program. Answering the call for players were a record 125 boys from the sophomore, junior, and senior classes.

From the group of participants, which were divided into sophomore-junior and senior leagues, captains were selected. Each captain chose his own team consisting of a total of fourteen members. Having the captain choose alternately enabeled the teams to be more equally balanced.

Unique in the program is the choice of nicknames by respective teams for use during the season. Among the oddities in the senior loop were the Zippers, the Apes, and the Beefs. Sophomore-junior teams were sparked by the variations of Goony-Maroonies, Rebels, and the Squids.

The series, under the guidance of Mr. Jack Coder and Mr. Fritz Boom, consisted of a round robin tournament in each league, in which all teams met each other at various times. Referees were volunteers from the different teams who did not have games, and a student assisted Mr. Coder and Mr. Boom by keeping all schedules, records, and statistics in order.

Terminating the season, league playoffs were held with those in each loop emerging as winners playing for the valor of MHS intramural basketball champions.

Stretching for the rebound during an intramural basketball contest, Neil Olsen and Dan DeCoster vie for their team's victory.

Displaying one of the rougher phases of boys' murals, Dan DeCoster throws a block into a group of teammates and opponents while Ref, Larry Spiegel, silently looks on.

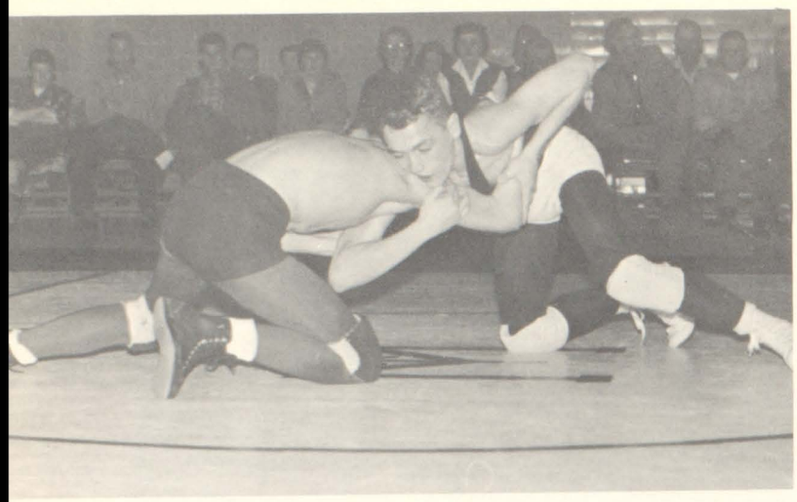

With a tug, a push, and a pull, Dick Parrish eliminated his opponent and qualified for the sectional tournament.

Wiping up mats after a strenuous night's practice are the managers, John Parker, Mike Langbehn, Randy Munn, and Tom Martin. Coach Joe Vavrus looks on.

Varsity Squad Ends Season Successfully

From a sixty boy turnout in September, Coach Joe Vavrus chose twelve top notch wrestlers for his varsity squad. Consisting of nine returning lettermen, the MHS matmen ended a successful season with eleven wins, four losses, and one tie. This record put Moline's wrestlers fifth in the Mississippi Valley Conference, third in the quadrangular, and second in Davenport Invitational.

Bruce Peterson, 175 pound division, and Dave Hyland, heavyweight division, captured two first place ribbons in the Davenport Invitational to aid Moline to their tie for second place with Rock Island.

Practicing regularly after school in the new, fully equipped school gym, often the site of their exciting home matches, kept the boys in fine shape. Their spirit and mental and physical alertness have been distinguishing qualities retained by the struggling matmen.

To develop each boy's character in leadership, a different member of the team is selected as captain at each meet. Not until the end of the season do they choose an honorary captain.

The B team came up with a record of six wins and two losses. The sophomores, guided by Coach Gordon Taylor, ended the season with six wins and four losses.

BOTTOM ROW: Fred Spencer, Dick Horneck, Roger Covemaker, Dick Parrish, Gene Parmentier, John Norman, Dave Jackson, Jerry Morrison, and Larry Neff. *ROW 2:* Bruce Peterson, Duane Schrader, Karl Todd, Larry Jagnow, Jeff Verstreater, Don Wiese, Earl Davis, Bob Hall, Duane Woitte, Jim Russell, Larry Fosbinder. *TOP ROW:* Steve Combs, Dave Hyland, Stan Romanowski, Doug Peterson, John Magnuson, Jack Gellerstedt, Jim Widdop, Bruce Johnson, Dale Mott, and Ron Wignall.

BOTTOM ROW: Gary Langwith, Rich Sovey, Bob Johnson, Bob Toland, Jim Hokinson, Ed Wood, Mike Combs, Bill Rohrbach, Jerry Hansen, and Gary Woitte. *ROW 2:* Terry Shearer, Randy White, Buddy Clark, John Morse, Don Richards, Bob Osborne, Jerry Heller, Tom Sunlin, Don Courter, Chuck Wright, Ken Vroman, and Lee Rummery. *TOP ROW:* Gail Trent, Gary Jones, Cortney Johnson, Phil Warren, Dan Johnson, Alston Vaughm, Mike Schenk, Paul Zemo, Gary Schoondyke, Dick Hipple, Herb Smith, Jack Ellett, Dave Burkland, Allen Demange, Steve Rogenski, and Dick Dyer.

Eleven Grapplers Advance to Sectionals

Steve Combs

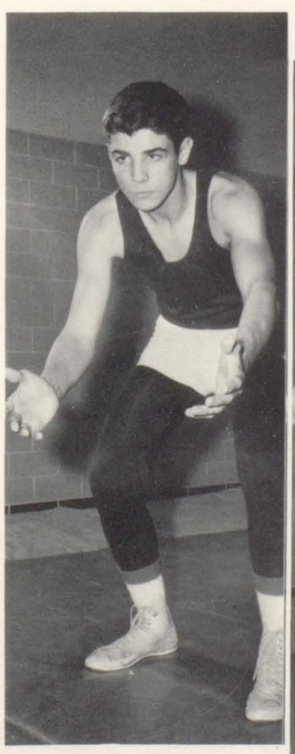

Dick Horneck

Dave Hyland

Dale Mott

Dick Parrish

BOTTOM ROW: Jerry Horde, Bob Gibson, Bill Burgess, Dave Jackson, Duane Schrader, Bob Hall, Dave Johnson, Dick Schlueter, R. T. Husky, Jim Ruggles. *ROW 2:* Dale Mott, Bill Millington, Gary Waffle, Jim Klein, Tom Seitz, Bill Hill, Stew Merdian, Tom McCall, Ron Gunn, Henry Ritchie, Gordon Curtis, Wiley Wright. *TOP ROW:* Coach Gene Shipley, Norm Aguirre, Fred Willey, Robbie Helfrich, Charlie Officer, Bob Sweirenga, Jack Dunlap, Don Rose, Doug Peterson, Ron Quade, Mike Johnson, Bob Lindquist, Ron Faust, Bruce Peterson.

Well-balanced Track

Gracefully posing on the end of his pole before hurling to the ground is Bob Gibson, varsity pole vaulter.

Gene Shipley again acted as track coach for the Maroon cindermen. The season opened on March 13 at the Mississippi Valley Indoor Meet at Iowa City. The squad consisted of quality in each event without many individuals excelling in each event. The squad practiced the first part of the season at the new high school, running in the hall corridors.

Two seniors, Tom Seitz and Bill Hill were the stronger sprinters participating in the 50-yard, 100-yard, and 220-yard dashes as well as relay teams. Outstanding distance men were Bill Burgess and Ron Gunn. In the hurdles, Jerry Horde and Kent Colburn excelled. Bob Gibson and Bob Hall were top-rate pole vaulters. Heaving the steel ball were Norm Aguirre and Dale Mott while discus throwers Robbie Helfrich and Ron Quade balanced out the weightmen. Springy Jim Klein and Charlie Officer held down high jump spots. Dave Jackson was top broad jump man for the year.

Mississippi Valley Indoor Meet	Iowa City
Oak Park Relays	Oak Park
Clinton	Here
Davenport Relays	There
Rock Island	Here
Davenport	There
Sterling Relays	There
Alleman	Here
Clinton Gateway Classic	There
Davenport	Here
District	
Mississippi Valley	Clinton
State	
East Moline	There
Sophomore Relays	Davenport
Quad-City	Rock Island

Taking a deep sigh of relief after finishing his relay sprint, Dave Jackson hands the baton to speedy Tom Seitz.

The weather outside wasn't much for running, but these trackmen made themselves useful by pushing unfortunate students stuck in the high drifts. This blizzard marked the second day of track practice.

Things are looking bright for Kent Colburn, hurdleman, as his opponents hurdle seems to fall down before he reaches it. This particular meet was an indoor meet held in Iowa City early in the season.

Squad Maintains Quality

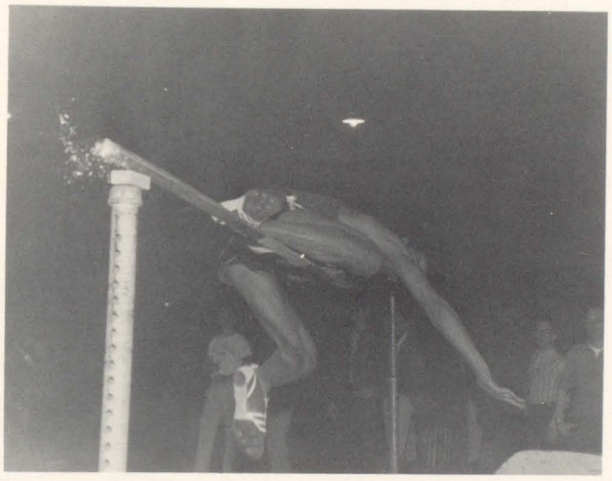

Will he or won't he? Charlie Officer stretches his hand trying to grasp an imaginary help to pull him over the bar.

BOTTOM ROW: James Paul, Ken Carlson, Ed Terrill, Scott Ferguson, Chuck Wright, Tom Sunlin. *ROW 2:* Ed Beard, Lee Rummery, Steve Rogenski, Kent Colburn, Jon Hayes, Jerry Shaw. *TOP ROW:* Jon Peterson, Mike Schenk, Denny Gaddey, Dave Bengston, Bob Lindquist, Ron Faust, Jim Ruggles, Coach Gene Shipley.

Diamond Moves, Skill

Seemingly amused by the tiring work they ordered are Bill Bishop and Bill Baltzell, baseball coaches, as they watch their squad run the fifth lap around the high school.

Throwing, catching, and batting are all drilled during general practice sessions.

Baseball team members are, *BOTTOM ROW:* Larry Hultgren, Mel Bowker, Tom Dusek, Bill Culbertson, Lloyd Abert, Bill Ortman, Larry Spiegel, and Marty Dernovish. *ROW 2:* Curt Cook, Bruce Johnson, Bruce Chidester, Gale Riceman, Jerry Tappendorf, Jim Fitzpatrick, Herb Smith, Jerry Duke, and Denny Dhabalt, manager. *TOP ROW:* Coach Bill Bishop, Gerry Gustafson, Bill Lawson, Rich Jones, Gene Braggs, Neil Olsen, Denny Cook, Alan Larsen, Tom Roberts, and Coach Bill Baltzell.

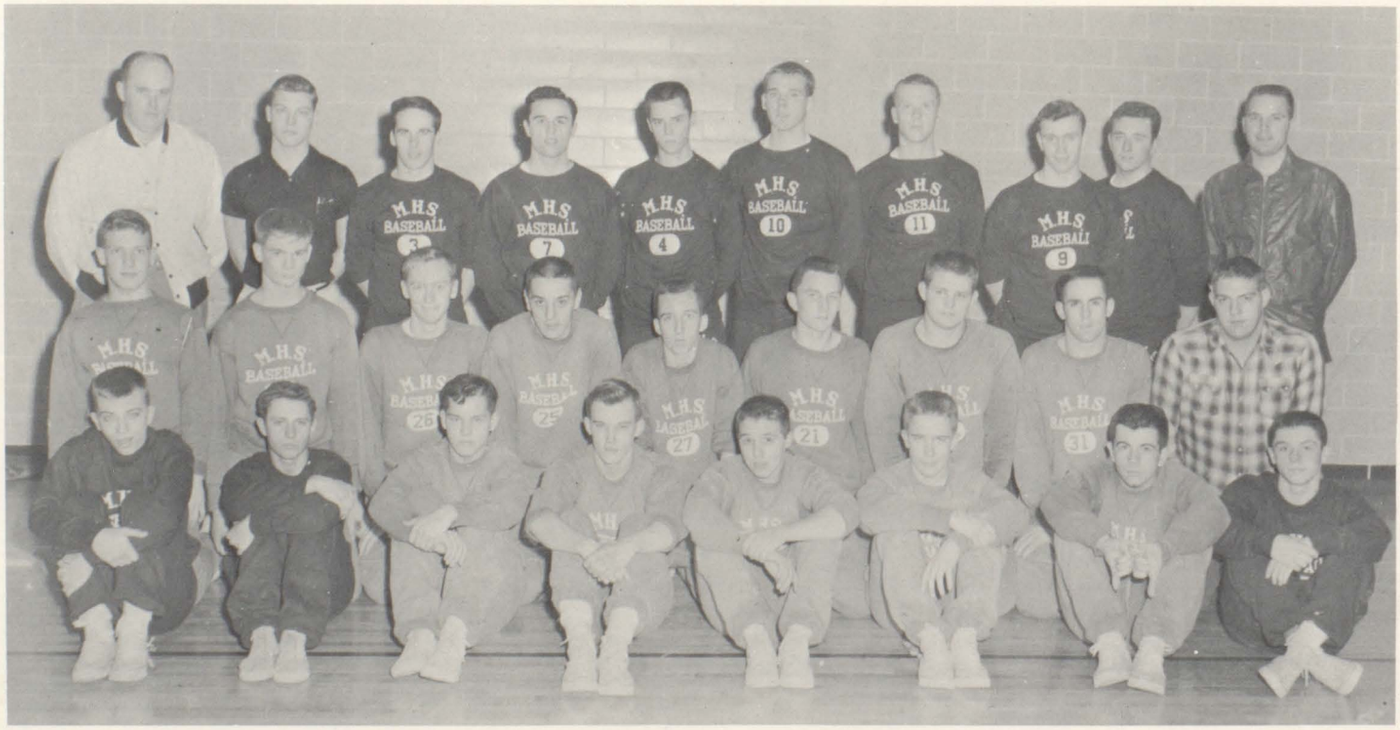

Improves, Spectator Views

Bill Bishop completed his fifth year as head coach of Moline's baseball squad with the help of assistant coach, Bill Baltzell, and sophomore coach Lou Nachbauer. The Maroons began practice in the middle of February and polished up for their first test of their twenty-four game schedule against Monmouth on April 4.

With the opening sessions of practice, Coach Bishop stated, "Prospects for a good season this year largely depend on the development of the pitching staff."

Senior hurler, Rich Jones, received backing in pitching responsibilities from Stan Romanowski, Curt Cook, Tom Roberts, and Mel Bowker, all juniors. Receiving the efforts of these were Bob Bryan, Earl Davis, and Jim Fitzpatrick, senior, junior, and sophomore respectively. Returning lettermen holding down infield and outfield positions were Neil Olsen, Larry Hultgren, Alan Larsen, and Gene Braggs.

With the added facilities at the new high school, the squad moved its headquarters from Browning Field. Until the snow cleared and the ground hardened, the boys worked out in the school gym. Wooden floors, windows, and lights did not keep the squad from practicing sliding and fielding. The last week of March the team moved outside to play on the diamond which they used for all home games.

The twenty-four regular season clashes included games with the other Quad-City schools, Alleman, Davenport, East Moline and Rock Island and also Monmouth, Dubuque, Galesburg, and Cedar Rapids.

Neil Olsen goes high in the air to grab a soaring fly ball while Alan Larsen perfects his skill in halting bouncing grounders.

Refreshing pitcher, Denny Cook's mind on the signals he uses is Bob Bryan, Maroon catcher.

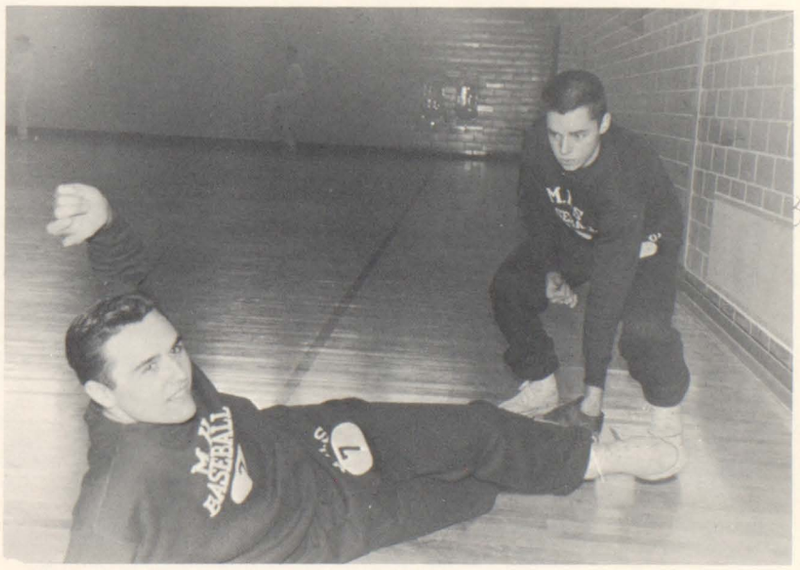

Is Rich Jones really sliding to base or is he just showing off their new sweat clothes? Regardless of his intentions, he is being carefully watched by Gene Braggs.

Index

	Page
ADC Fellowship Production	132
Administration	14
Band	138
Baseball	164
Basketball (sophomore)	158
Basketball (varsity)	150
Boys' Quartet	137
Camera Club	120
Cheerleaders	142
Choruses	134
Cross Country	149
Debate Team	109
Distributive Education	118
Faculty	16
Fine Arts Club	124
Fine Arts Club Award Winners	125
Football (sophomore)	148
Football (varsity)	144
Lettermen's Club	104
Library Club	121
Literary Awards	85
Literary Board	88
Line O' Type	90
M.	92
"Macbeth"	128
Majorettes	139
National Honor Society	84
Operetta Workshop	130
Operetta Workshop Dancers	137
Orchestra	136
Radio Club	120
Rifle Club	121
"Sabrina Fair" (Junior Play)	127
Seniors	26
Senior Awards	82
"Song of Norway"	130
French Club	115
Future Nurses of America	117
Future Teachers of America	116
Girls' Athletic Association	106
Girls' Quartette	137
Girls' Trio	137
Golf	156
Hi-Y (Illini)	97
Hi-Y (Spartan)	98
Hi-Y (Trojan)	99
Hi-Y (Viking)	99
Homecoming	94
Home Economics Club	119
Imp	89
Intramural Basketball	159
Junior Classical League	112
Juniors	64
Key Club	110
Stage Crew	133
Sophomores	72
Spanish Club	114
Student Congress	86
Swimming	157
Tennis (boys)	155
Tennis (girls)	154
Thespians	133
Track	162
Wrestling	160
"You Can't Take It With You"	126
Youth for Christ Club	109
Y-Teens	100

Student Index

A

Abert, Lloyd 65
Abrahamson, Edwin 27, 136
Ackerland, Myrna 65
Acord, Claudette
Acuff, John 73
Adams, Jan 72, 73, 103, 108, 113, 134, 135
Adamson, Mike
Aguirre, Norman 27, 104, 144, 147
Ahlstrand, Judy 27, 101, 135
Ahrens, Melvin 65
Ahrens, Russell 73
Albers, Ron 65
Aldinger, Ronald 65
Allen, Donald 27
Allen, Larry
Allen, Patricia 27, 107, 119
Allen, Ronald 27
Allen, William 65
Almanza, Rose 73
Almquist, Elaine 73, 103, 108
Almquist, Linda 65, 102, 107
Amundsen, John
Anders, John 73, 144, 158
Anderson, Darlene 65, 102, 107
Anderson, Gary 73, 127, 129, 135, 136
Anderson, Glenda 73, 136
Anderson, Gloria 27, 142
Anderson, Jack
Anderson, Jack H. 73
Anderson, James 73
Anderson, Judy 65, 66, 87, 93, 102, 107, 109, 112, 116
Anderson, Karen Lee 79, 134
Anderson, Karen Lynn 73, 134
Anderson, Karlene 73, 109
Anderson, Keith 73
Anderson, Kristen 72, 73, 103, 108, 134, 143
Anderson, Mardelle 27, 101, 107, 116, 117, 133, 135
Anderson, Nancy 70, 91, 93, 102, 107, 116
Anderson, Phyllis 73, 103, 108
Anderson, Ronald 72, 73
Anderson, Russell 73
Anderson, Shirley 65
Anderson, Ted 65
Anselmi, Nola 73
Anselmi, Norman 65
Antoniou, Josephine 65, 135
Antoniou, Marianne 27, 134, 135
Armstrong, Bill 73, 99
Armstrong, Dennis 27
Asmus, Connie 28, 107, 109, 116, 135
Attebury, Judy 73, 134
Aultman, Karen 65, 102, 107, 121
Aultman, Linda 65, 102, 107, 121
Axel, Joan 28, 95, 101, 107, 116, 117

B

Babbitt, Judy 65
Baber, Joe 73
Baber, Karen 28, 84, 101, 107, 117
Babich, Donna 65, 112, 116
Baine, Wayne 28
Baker, Dorothy, 28, 107
Baker, Eugene
Baker, Joanne 28
Baker, Keith 65
Baldon, Macalene 73
Ballard, Richard 73
Bandle, Jean 79, 103, 134
Banning, Gene 28
Baraks, Bradley 65, 148, 150
Baraks, Dennis 73, 158
Baraks, Fred 73
Baraks, Glenn 65
Barber, Richard 65
Bardoel, Sandra 73
Barnett, Donald 73, 99
Barnett, Donna 102
Barr, David 73 137
Barr, Donna 28, 84, 135, 136
Bartlett, Cynthia 65
Battles, Shirley 28
Baylor, Michael 73, 99
Beard, Edward 73, 149
Beck, Robert 28
Becker, Duane 73
Beckman, Bill 73
Beckman, Ruth Ann 28, 101, 109, 135
Beckman, Sandra 73
Bedwell, Carolyn 73
Beldin, Gary 28
Bell, Daniel 73
Bell, Pam 65, 102, 107, 137, 143
Bendle, Sandra 65, 102, 107, 138
Benell, William 65
Bengtson, David 73, 158
Bengtson, Paul 65
Bennett, Galyn 73, 99, 136
Bennett, Marnie 65, 102, 115
Benson, James 28
Benton, Sharon 65, 102, 107, 126, 127, 128, 133, 136
Bentrim, Larry 73
Bentrim, Mary 73, 103, 108
Berg, Joyce 65, 116
Berg, Marilyn
Berge, Janet 73, 103, 108, 113
Bergerson, John 79, 110, 111, 112, 113, 155
Bergerson, Mary 29, 82, 84, 85, 89, 92, 101, 106
Bergland, Norman 65
Berglund, Charles 64, 67, 70, 71, 88, 91, 93, 110, 126, 127, 129, 133, 135
Bergsten, Nancy 65, 93, 102, 107, 116, 127
Bergstrom, Beverly 29, 101, 142, 154
Bergstrom, Carolyn 73, 103, 108, 143
Beveridge, Ruth
Bevins, James 29
Beyer, Bill 29
Bezner, Vicki 73, 103, 108, 113, 134, 135
Bigham, William 65
Bjerke, Robert 29, 121
Bjorkman, Shirley 29, 107, 117
Black, Barbara 73
Black, Mary 29, 135
Blackburn, Sharon 64, 65, 88, 102
Blackman, Dale 73
Blade, Tom 73, 112, 113, 116, 129
Blake, Robert 29
Blaser, Kathleen 73
Blecker, Jeanne 65, 102, 107
Bledsoe, Marilyn 65
Blick, William 29, 120
Blodgett, Frederick 65
Blodgett, Sharon 73
Bloomberg, Coe 73
Bockewitz, Bill 73
Boden, Gerry 29
Boehm, Barry 65
Boguess, Gregory
Bohl, Ted 73, 99, 148
Bohy, Paul 29, 110
Bounds, Gracie 65
Bowens, Gerald
Bowens, Marie
Bowers, Sandra 65, 102, 107
Bowker, Melvin 65, 77
Bowles, Darrell 29
Bowles, Linda 65
Bowling, Pauline
Boyd, Diana 29, 107, 117
Boyer, Dick
Brackevelt, Leonard 30
Braggs, Eugene 30, 118
Brahm, Sharon 30, 101
Brainerd, Bob 73
Brandt, Gloria 65
Bredt, Alice 73, 109, 116, 121
Brice, Douglas 65
Briggs, Margo 30, 101
Briggs, Paula 73, 103, 108
Brink, Harold 73, 121
Brissman, Carol 65, 109, 117
Brissman, Linda 30, 84, 92, 107, 117, 135
Brogley, Judy 65
Brooks, James 73
Brooks, Steve 64, 71, 110, 126, 133, 157
Brotman, Jerry 30, 86, 94, 97, 159
Brotman, Marlo 79, 103, 108, 113, 143
Brown, James 73
Brown, Linda 30
Bruch, Barbara 65, 69, 102, 107
Bryan, Robert E. 30, 84, 144, 146
Buchanan, Diane 73, 103
Buckholz, Pat 65
Buckley, Carol 65, 102, 107
Buckley, Laurene 65, 107
Bucy, Patricia 65, 102, 107
Bucy, Peggy 73
Bufe, Bruce 65
Bull, Albert 73
Bump, Tom 30, 133
Burdick, Karen 65, 107
Burgess, Bill 30, 84, 86, 97, 104, 115, 149
Burgner, Charles 30
Burgner, Lloyd 73
Burkett, Sharon 73
Burkland, Dave 79, 110, 111, 113, 161
Burkland, Janet 30, 84, 101, 106, 154
Burklund, Joyce 73, 113, 136
Burklund, Marcia 65, 117
Burleigh, Douglas 65
Burns, Terry 30
Burnett, Donna 65
Buzard, Ann 65

C

Caddy, Carol 31, 101, 107, 135
Calhoun, Don 73
Callear, John 73
Calvert, Christine 31, 101, 107, 115, 117
Campbell, Carolyn 31, 135
Cantral, Nancy 73
Cantrill, Kay 73, 134, 135
Capouch, Gary 65, 120, 149, 157
Carey, Curtis 65
Carey, Jon 65
Carius, Alan 71, 104, 150, 153
Carius, Bill 65, 104
Carlson, Carole 31, 84, 92, 101, 107
Carlson, Curtis 31, 148
Carlson, David 65
Carlson, Joan 65, 102, 107
Carlson, Kenneth L. 73
Carlson, Kenneth P. 79, 87, 99, 110, 149
Carlson, Linnea 65, 93, 102, 105, 107
Carlson, Lorie 70, 91, 93, 102, 107, 112, 116
Carlson, Maren 65, 102, 107, 109, 116
Carlson, Maynard
Carlson, Ronald 65
Carlson, Sandra 31, 101, 116
Carney, Karen 65, 102, 107
Carpenter, Joy 65
Carpenter, Kathryn 31, 101
Carpenter, Marjorie 73, 103, 108
Carr, Kathy
Carter, Conda 73
Cason, Ellyn 73, 108
Castle, Warren 73
Catterton, Norma 71
Ceder, Albert 73
Cervantes, John 73
Chapman, Barbara 65
Chapman, Carolyn 65, 102, 107, 116
Chase, George 65
Cherrington, Roy 65
Chidester, Bruce 65, 139, 155
Cholewinski, Ronald
Christensen, Dennis 73
Christopher, Kathleen 65, 102, 107, 112, 117
Churchill, Dan 73, 99, 113
Churchill, David 63
Cirivello, Lynne 73
Claerhout, Robert 74
Clair, Arlyn 65
Clark, Coleen 31
Clark, Nathaniel 74, 161
Cleaves, Belinda 31, 107, 115
Cleaves, Melissa 74, 103, 108
Clemens, Scott 65, 112, 113, 136
Close, Sharon 31, 117
Clymer, Pennie 65, 102, 107, 116, 137, 143
Coberly, Terry 65, 127, 128
Cobert, Ron 31, 110, 111
Coffeen, Rebecca 74
Colburn, Kent 74, 148
Coleburn, Carol 65, 112, 116
Coleman, Alice 65
Collins, Joyce 65
Combs, Michael 74, 161
Combs, Steve 31, 104, 105, 160, 161
Condrack, Joseph 65
Conley, Catherine 31, 82, 84
Conn, Barbara 65, 102
Connelly, Thomas
Connor, Donald 65
Cook, Curtis 74, 148, 158
Cook, Dennis 32
Cooper, Barbara 32, 99, 107
Cooper, Clarke 74, 157
Cordell, Dan 74
Corder, Larry 65
Corelis, Cindy 74, 103, 108, 134, 135
Corelis, John 74, 99, 113
Cornell, Barbara 65, 102, 107, 117
Corson, Craig 32, 110, 126
Corwin, Gary 65
Cosner, Helen 32, 84, 107
Cottrell, Judy 74
Coursey, Judy 65, 135
Courter, Donald 74, 161
Courtney, Gayle 65, 102, 107
Covault, Gary 71, 129, 135
Covemaker, Roger 32, 160
Covert, JoAnn 63
Covert, Judith 63
Cox, George 65
Cox, Lanny 63
Cramblett, James 74
Creger, Sharon 32
Cromeenes, Priscilla 65
Crouch, Ronald 74
Culbertson, Larry 32
Culbertson, Roy 74
Culbertson, William 65
Cullor, Jack 65
Culver, Cathy 65, 102, 116
Curless, Bonnie 32
Curtis, Gordon 71
Cutburth, Patricia 74
Cvitonavich, Steve 74

D

Daebelliehn, Helen 74
Daebelliehn, Patricia 32, 84
Dahlberg, Marvin 65
Dailey, Jack 32
Danielson, Diane 65, 102, 107
Danner, Wava 74, 108, 134
Dare, Charles 63
Dargie, Christine 74, 108
Darnall, Larry 74, 99, 148
Davidson, Dale 63
Davidson, Ernie 74
Davis, Clayton 74, 148, 158
Davis, Dean 74, 148
Davis, Earl 71, 104, 144, 160
Davis, Gil 71, 110
Davis, Joanna 65, 115
Davis, Kent 71
Davis, Marsha 74
Davis, Roger 74, 109, 113
Davison, Robert 33
Dawson, Mary 65, 135
Dawson, Virginia 33, 107, 117
Day, Barbara 74, 103, 108
Deadmond, William 65
Dean, Bob 63
Dean, Doris 74
DeBaker, Joe 33, 120, 136
DeBates, Susan 116
DeBord, Thomas
DeCamp, Lloyd 65
DeCoster, Dan 33, 144, 146, 159
Defebaugh, Leatha 33
DeFoer, Karen 65, 102, 107
DeFosse, Carlton 33
DeFosse, Carol 65
DeKoster, Gilbert 33
DeKoster, Ward 65
Dellos, Spiro 71, 104, 129, 135, 151
DeLoose, Ronald 136
Demange, Allen 74, 113, 148, 161
DeMink, Louise
Dempsey, Linda 74, 103, 108, 143
Denen, Sandra 33, 107, 115, 117
Dennhardt, Vicki 74, 103, 108, 134
DePooter, Carl 33
Derby, Donna 66, 100, 102, 116
Dernovish, Martin
DeRocker, Nellie 74
DeSmet, Dennis 74
DeTombe, Charles
DeTombe, Joyce 33, 84, 107
DeVilder, Judith 66
DeVos, Wendy 74, 103, 108, 136
DeWispelaere, Sandra
Dhabalt, Dennis 104, 144, 145, 146
Dhabalt, Tena 74
Dhooge, Cassandrasu 33, 107
Dibble, Elnor
Dick, Evelyn 33

Dick, Robert 74, 109
Dickinson, Suzanne 72, 74, 87, 108, 113, 116, 134
Dietz, Anita 66, 117
Dietz, Annette 66, 117
Dingle, Karen 74, 108, 127, 136
Dixon, Gloria 33, 135
Dodge, Ronald 33
Doerr, Charles 66
Doll, Kathleen 66, 102, 107
Donaldson, Julie 70, 86, 91, 102, 107, 137
Donaldson, Linda 74, 87, 103, 108, 113, 116, 134, 135, 137
Donnelly, Tom 74
Dorcey, Sandra 74, 103, 108
Dorman, Patricia 34
Dost, Leroy 66
Douglas, Vickey 74
Downey, Ronald 66
Draves, Richard 66
Dreher, Barbara 63
Drennan, Kay 74, 103, 108, 109, 113, 134, 135
Drummond, Pat 74
Dufour, Sharon
Duke, James 34, 84, 120
Duke, Jerry 72, 74, 158
Dumas, Dale 34
Dumas, Mary 74, 108
Dunlap, Carolyn 34
Dunlap, Diane 66, 102, 107
Dunlap, Donna 107
Dunlap, Jack 144
Dunlap, Patricia 74, 103, 108, 134
Dunn, Larry
Dusek, Tom 66, 144
Dusenberry, Carol 66
Dusterhaus, Marvin 66
Dwight, David 34
Dye, Sandra 74, 103, 108
Dyer, Dewey 34, 115
Dyer, Dick 74, 77, 161

E

Early, James 66
Eastland, Alan 34, 104, 150, 152, 153
Eastland, Julie 70, 91, 94, 102, 107, 126, 137
Ecker, Gloria 74, 134, 135
Edstrand, Ronald 66
Edwards, Lawrence 74
Eihl, Margaret 66, 102, 107
Eihl, Marjorie 66, 102, 107, 137
Ekstrand, Karen 102, 107
Ellett, Jack 74, 148, 161
Ellis, Gene 74, 120
Ellis, Neil 66
Elzey, Linda 34, 101, 107, 117, 135
Emmerson, Pat
Engvall, Tom 74
Erickson, Gloria 34, 107, 121
Erickson, Marcia 66, 107, 113
Ericson, Colleen 74
Ericson, John 71, 89, 93, 110, 111, 136
Ericson, Merle 34
Erwin, Karon 74
Evans, Bob 34
Evans, Mike 74
Evans, Patricia 66, 102, 107, 129
Eveland, Terry 66, 102, 107, 117, 137
Ewert, Linda 66, 87, 93, 102, 107
Ewing, Judy 34, 101, 107, 116, 117
Exline, Ken 34, 85, 90, 111, 144, 146

F

Fage, Carol 66, 102, 107, 154
Fanning Rosemary 74
Fanth, Roine 74, 103, 108, 134
Farber, James 35
Farrell, Owen 66, 98
Faust, Ron 75, 79, 99, 110, 113, 158
Feers, Georgia 35
Feers, Sharon 74
Felsman, Susan 74
Ferguson, Sandy 74, 108
Ferguson, Scott 74, 112, 135, 157
Ferrell, John 70, 91
Ferry, Sallye 35, 118
Fiebig, Dick 35
Finch, Nancy 35, 84, 121
Finck, Phillip 74, 99
Findlay, Gail
Fink, James 35
Finke, LeRoy 74, 99
Fiser, Margaret 79, 134
Fitch, Edward 35, 120
Fitzpatrick, Barbara 35
Fitzpatrick, James 74
Flenker, Peggy 74, 103, 108
Flesher, Larry 35
Flesher, Raymond 66
Fletcher, Dewey 74
Fletcher, Linda 35
Flick, William 74
Ford, Alan 74
Ford, Esther
Ford, Quinton 66, 71, 104, 129, 135
Forest, Janalee 74, 134
Forret, Eugene 35
Fors, Becky 74, 108, 109
Forsberg, Margaret 74, 108, 134, 135
Forslund, Mary Jo 79, 108, 121
Forsythe, Kathleen 74, 103, 108, 116, 134, 135
Fosbinder, Larry 35, 136, 139, 160
Fosdyck, Patricia 35
Fowler, Dennis
Franey, Kay 66
Franks, Leon
Frazelle, Jan 75, 103, 108
Freeman, Janet
French, Anne 66
Froyd, Sharon 75, 103, 108, 113
Fuller, Bob 75
Fuller, Dorothy 36, 84, 121
Funk, Patricia 66, 102, 107, 112, 117
Funk, Robert 66, 98, 157
Furniss, Electa 36, 107, 117, 121
Fuss, Jim 75, 99, 135

G

Gaddey, Dennis 75
Gaddey, George 36
Galbraith, Pat 75, 103, 108
Gale, Ed 36, 126, 129
Gale, Rodney 36, 116, 126, 129
Gamble, Tom 36, 97
Gapsis, Nancy 75, 103, 108
Gardner, Linda 66, 102
Garmon, Margie 75
Garrison, Arlene 36
Gaskin, Ben 71, 110, 111
Gault, Judy 36, 84, 101, 107, 116
Gellerstedt, Gerald 66, 71, 160
Gellerstedt, Jack 66
Gellerstedt, Judie 36, 101
Genn, Roger 75, 148
Genn, Tom 36, 129
George, Patricia 66, 102, 107
Georlett, Kay 36, 101, 107
Geyssens, Shirley 66, 102, 107
Geyton, Doris 108
Gibb, Ronald
Gibbs, Larry 75
Gibson, Bob 36, 104, 105, 128, 129
Gibson, Michael 66
Gidel, Glenn 66
Giles, Edith 36
Gipson, Charles 66
Glenn, Willie 66
Glidewell, Sandra 66, 102
Gluck, Robert 36
Gober, Craig 37, 104, 156
Godwin, Donna 37
Goepel, Dick 75, 158
Goran, Michael 37, 84, 86, 89, 97
Goranson, John 37
Gordon, Donald 75
Graflund, Linda 66, 102, 117
Grafton, Roger
Graham, Faye 37, 91, 107, 109, 116
Gramkow, Leslie 75, 103, 108
Granger, Bonnie 66, 102, 107
Granks, Leon 66
Gravitt, Mike 75
Green, Guy
Greenblatt, Martin 66
Greenwald, James 75, 157
Gregson, Richard 75
Greim, Roger 66, 121
Griffin, Bonnie 66, 109, 135
Griffin, David 75, 133
Griffin, Gene 147
Griffin, Thomas 66
Griffin, Warren 37
Griffin, Wyman 75
Grill, Carol 75
Grissom, Gary 66, 98, 135
Groene, Sharon 75
Groves, Sharon 37, 101, 107
Gruis, Donna 37, 101, 107
Guerrero, Larry 37, 84, 88, 97, 104, 105, 150, 152
Guild, Delores 37
Guild, Diana 75, 87, 103, 108, 113, 116
Gull, Linda 75, 103, 108
Gunn, Ronald 66, 71, 104, 144, 146
Gurrad, John 75, 120, 136
Guss, Annette 66
Guss, Paul 66
Guss, Tim 149
Gustafson, Brian 75
Gustafson, David 37
Gustafson, Gerald 37, 91, 92, 120, 148
Gustafson, Jane 37
Gustafson, Kurt 66, 121
Gustafson, Linda 75, 103, 108, 113
Gustafson, Patricia 37, 107, 109, 116
Gustafson, Thomas 66, 133
Guthrie, Frank 66
Guyton, Doris 75, 134

H

Haas, David 75, 148
Hackbarth, Joan 38, 135
Hagberg, Darrel 75
Hagstrom, Gerald 66
Hahn, Alice 75
Hall, Bob 66, 104, 160
Hall, Cynthia 75, 103, 108, 134
Hall, Lois 66, 102, 107
Hall, Philip 38, 120
Hall, Susanne 38, 118
Hallberg, Gary 75, 109, 120, 136
Hamilton, Ray 38, 91, 97, 150, 152
Hammitt, Norma
Hammond, Verna 66, 93, 102, 107, 112, 117, 136
Hamp, Nora 75
Hancock, Janet 38, 107
Haney, Richard 75
Hanger, Ronald 75
Hann, Bettie 75, 109
Hann, David 75
Hann, Fred 75
Hansen, Dale 38, 120
Hansen, Dora 75
Hansen, Jerry 75, 161
Hanson, Ann 75, 103, 108, 113, 134, 135
Harbottle, Tom 38, 144, 147
Harland, David 66
Harlow, Barbara 38, 109
Harms, Robert 75
Harrelson, Sandra 66, 87, 102, 135, 143
Harris, Carole 66, 102
Haskins, Grant
Hauner, Georgiann 38, 101, 107
Hawk, Jon 75, 148
Hawotte, Becky 103
Hawotte, Joe 66, 149
Hawotte, Richard 75
Hayes, John
Hayes, Ron 75, 116, 151
Haynes, Joe 38
Haynes, Judy 75
Haynie, Richard 66
Haywood, Barbara 75, 100, 113, 139
Haywood, Bill 38, 82, 84, 85, 88, 90, 94, 97, 151, 159
Hazen, Donna 75, 103, 108, 113
Head, Karen 67, 102, 107
Heald, Bob 75
Heberling, John 75
Heberling, Sandra 67, 68, 102, 107, 109
Heeren, Pam 38, 101, 115
Helfrich, Robbie 38, 82, 83, 84, 86, 93, 94, 97, 104, 150, 152
Heller, Jerry 75, 161
Helms, Larry 66
Helstrom, Peggy 39, 84, 92, 101, 109, 115, 133
Hendricks, Douglas 75
Hendricks, Robert 66
Hengst, Richard 75
Henninger, Fred 120, 121
Henry, Patricia 39
Henton, Rex 148
Hepfer, Kenneth 66
Herbon, Judy 67, 121
Herbst, Dean 66
Herczeg, Glenn 66, 144
Hernstrom, Nancy 75, 103
Herring, Raymond 39, 66
Herstedt, Sally 39
Hertenstein, Barbara 67
Hertz, Runi 75
Hertz, Steeg 66
Hess, Joyce 75
Hibbert, Hollister 75, 108
Hicks, Linda 67
Hicks, Sharon 75, 100, 108
Higgins, Jill 75, 103, 108, 116
Hill, Bill 39, 97, 104
Hill, Donetta 75
Hill, Jerry 75
Hill, Nancy 39, 107, 121
Hillbert, Mike 67
Hillbloom, Sandra 75, 103, 108, 113, 134, 135
Hillyer, Carol 39
Hinde, Catherine 67, 102, 107
Hinton, Rex
Hipple, Richard 75, 99, 148, 161
Hites, Judy 67
Hobbs, Judy 39, 107, 119, 135
Hocker, Rochelle 39, 101
Hocker, Roscoe 40
Hodge, Sharon 67
Hoegner, Beverly 40, 84
Hoerrmann, Karen 40, 100, 107
Hoff, Charles 67, 98, 157
Hoffman, David 75
Hoffman, Michael 40
Hogg, Sandy 40, 82, 84, 85, 86, 88, 89, 92, 101, 107, 109, 112, 116, 126, 128, 129, 133
Hogren, Pamela 75, 94, 103, 108, 113, 116, 137, 143
Hokanson, Beverly 40, 107, 117
Hoke, Richard 67, 71
Hokinson, James 87, 110, 113, 148, 161
Hokinson, Tom 40, 104, 110, 111, 144, 146, 148, 156
Holcomb, Sally 102, 107, 137
Holder, Donald 40
Holliday, William 75
Hollowell, Dorothy 40, 135
Holly, Gloria 67
Holm, Peter 40, 110, 155
Holm, Russell 75
Holman, Michael 40
Holmer, Mark 67
Holmes, Alicia 136
Holmes, Anson 70, 91
Holmes, Dennis 40
Holmes, Diane 75, 108, 113
Holmstrom, Leslie 75
Hook, Thomas 40, 135
Hooven, James 41
Hoover, John 67, 135
Hoppe, Susan 67, 102, 107, 115
Horde, Gerald 67
Horneck, Richard 41, 97, 161
Horton, Thomas 67
Hoskins, Connie
Hoskins, Jean 75
Hotchkiss, David
Houghtaling, Patricia 41, 118
Houston, Bruce 157
Howell, Carolyn 41
Hoyer, Judy 75, 103, 108, 116, 134, 135
Huffman, Larry 75
Huffman, Louis 75
Hufford, Jim 41, 84, 104, 120, 157
Hufford, Richard 67, 115
Hufford, Wayne
Hull, Daniel 67, 98
Hultgren, Lana 75, 103, 108, 134
Hultgren, Larry 75
Hultgren, Larry 67, 150, 151, 153
Hulting, Elaine 41, 107
Hunsinger, Duane 75
Huntley, Emmalee 67
Huntley, Patricia 134, 135
Huntoon, Sandee 70, 91, 102
Huskey, Donna 75
Huskey, Roy 41
Husson, Judith 67, 107
Huston, Bruce 71, 98, 110, 111
Huys, Gary 63
Huys, Patrick 75
Hyink, Karen 70, 86, 91, 102, 143, 154
Hyland, Dave 41, 104, 110, 111, 144, 147, 160, 161
Hymes, Dean 41

Hynd, Sally 67

I

Ingemunson, Shari 76, 143
Ingram, John 41
Inskeep, Jack 67
Ireland, Larry 41, 97

J

Jackson, David E.
Jackson, David, L. 67, 149, 160
Jackson, Gary 41
Jackson, Sandra 76
Jacobs, Eva 41, 134
Jacobs, Linda 76, 108
Jacobs, Perry 76, 99
Jagnow, Larry 42, 97, 104, 160
Jahn, Paul 67
James, Elinor 76, 108, 113
James, John 76, 157
Jamieson, James 76, 156, 158
Jamieson, Judith 42, 101, 107
Jamieson, Stephen
Jansson, Dwain 76, 99
Jensen, Gary 42
Jensen, John
Jensen, Marshall 76
Jensen, Pamela 76, 108, 113, 136
Jett, Gary
Johnson, Bruce 67, 68, 160
Johnson, Carol 67, 102, 107
Johnson, Courtney 76, 148 161
Johnson, Cynthia 76, 103, 108, 113, 134, 143
Johnson, Dale 67, 121
Johnson, Daniel 76, 161
Johnson, David 67, 149
Johnson, Dennis 76
Johnson, Dorothy 107
Johnson, Eugene 76, 120, 126, 135
Johnson, George 42
Johnson, John 67
Johnson, Judith A. 76, 87, 103, 108, 113
Johnson, Judith J. 76, 108
Johnson, Karen 76
Johnson, Karen L. 67, 93, 102, 107, 135
Johnson, Karen M. 67, 102, 134, 135
Johnson, Kathleen 67, 102
Johnson, Kathryn 42
Johnson, Kay 67, 93
Johnson, Kim 76
Johnson, Marilyn 42
Johnson, Michael A. 42
Johnson, Michael C. 42
Johnson, Nancy 76
Johnson, Noreen 72, 79, 93, 108, 113
Johnson, Norma 67, 102
Johnson, Paul 67
Johnson, Reynold 76
Johnson, Robert C. 71, 76, 161
Johnson, Robert E. 67, 87, 98, 110, 111, 124, 135, 137, 157
Johnson, Robert J.
Johnson, Sandra 67, 102, 107
Johnson, Stephen 42, 76
Johnson, Sue 76, 103
Johnson, Ward 42, 97
Johnson, Warren 76
Johnston, Delores 67
Johnston, Judith 76, 103, 108, 113
Johnston, Marianne 76, 134, 135
Jones, Dale 70, 71
Jones, Dick 42
Jones, Dorothy 76
Jones, Gale 42, 101, 107, 137
Jones, Gary 161
Jones, Ken 75, 79, 94, 99, 110, 111, 113, 148
Jones, Larry 76, 136
Jones, Nancy 67, 77, 91, 102, 107, 112, 116
Jones, Ronald 76
Jones, Sharon 67
Jones, Virginia 42, 84, 88, 92, 101, 107, 136
Jordan, James 43
Jordan, James Dale 76

K

Kabel, Donald 67
Kaeder, Mary 67
Kane, Selma
Kappler, Judy 70, 91, 93, 102, 107, 112, 116
Kappler, Richard 43
Karstens, Jack 43, 112
Karstens, James 43
Karstens, Judith 43, 101, 107
Karstens, Tom 76
Kauffman, Albert 43, 136
Kauzlarich, Irene 76
Keller, Joanne 43, 101, 107, 116, 117, 135
Keller, Julia 67, 102, 107, 115
Keller, Phillip 43
Kelley, Virgil 76, 99
Kelly, Pat
Kelso, Donna 76
Kendall, Sandra 74, 76
Kennedy, Gary
Kerns, Webb 76
Kiehl, Russell, 67, 144
King, James 63
King, Jill 70, 86, 91, 100, 107, 108
Kingan, Sandra 43, 101, 107, 116, 117, 118
Kint, Peggy 76, 134, 143
Kirkpatrick, Gail 43
Kizer, Richard 43
Kizer, Virginia
Klein, Jerry 76, 113
Klein, Jim 43, 104, 152
Klick, Eva 43
Kline, Diane 43, 82, 84, 86, 100, 107, 124
Klockner, Richard 43
Knedler, Paul 44
Koelhoeffer, Philip 67
Koester, Jerald 44
Kohl, Cindy 76, 103, 108
Konecky, Gay 108
Konstant, Mardelle 44
Kraftmeyer, Gail 67, 102, 107, 127
Krambeck, Gary 44
Kramer, Glee 76, 103, 136
Kramer, Marilyn 76, 103, 108, 113, 121
Kramer, Rodger 44
Krauel, Alfred 76
Krauel, Carol 67
Krebill, Karen 44
Krebs, Philip 67, 68, 121
Krier, David 76
Krier, Joyce 76
Krouth, Karen 76
Kuberski, Andrea 76
Kuberski, Diane 44
Kuberski, Susan 44, 101, 115, 116
Kuehl, Gilbert 67
Kurrle, Jerry 76, 158
Kuttler, Barbara 67, 93, 102, 117

L

Laermans, Beverly 67, 107
Lagerblade, Bob 76, 87, 158
Lamberson, Bob
Lamberson, Lonnie 76
Lambert, David 44
Landgraf, Ronald 76
Lane, Karen 67, 93, 102, 107
Langbehn, Michael 71, 160
Langwith, Gary 76, 148, 161
Langworthy, Jerry 76
Larsen, Alan 44, 84, 97, 104, 151, 159
Larson, Jerry 76
Larson, Larry
Larson, Marlene 67, 102, 107
Larson, Melody 76, 103, 108
Larson, Ronald
Larson, Suzanne 76, 108, 113
Larson, William 76
Lassuy, Larry 44
Latta, Beverly 44
Lawless, Judith 44, 91, 101, 107, 135, 137
Lawrence, Claude 76, 120
Lawson, Bill 67
Lawson, Joyce 67, 102, 107
Lawver, Jim 76
Laxy, Robert 44, 118, 127
Layman, Mary 45
Lea, Sandra 102
Leach, Mary 76, 134, 135
Lear, Shirley 45, 134 135
Lear, Tom
Ledford, Robert 45
Lee, Dennis 45
Leech, Sandra 72, 76, 108
Lefler, Karen 67, 102
Leggett, Sharon 67, 102, 107, 117
Leivat, Kristi 76, 103, 108, 113
LeMaster, Lynda 76, 108
Lesley, Tom 67
Leslie, Ted 137
Lewis, Clifford 67
Lievens, David 76
Lievens, Linda 76, 103, 113
Lievens, Patricia 67, 102, 107, 116, 135
Light, James 67, 133
Light, Larry 76
Limburg, Jerry 76
Lindblade, Linda 76, 108
Lindell, Robert 67
Lindell, William
Linder, Michael 45, 124, 135
Linder, William 76
Lindquist, John 155
Lindquist, Robert 76, 113, 148
Lindskog, Kurt 67, 135
Lipes, Larry 45
Livingston, Liz 44, 84, 85, 88, 92, 101, 112
Lockaby, June 45, 135
Loding, Marlene 67, 102, 107, 138
Loete, Daniel 76
Loete, William 76, 135
Lofgren, Jack 67
Loftin, Jack
Loftus, Nancy
Long, LeRoy 45
Longabaugh, Judy 76, 103, 113
Loontiens, Patricia 66, 67, 102, 107
Lopez, Joe
Lorenz, Dennis 76
Louden, Dan 71, 87, 97, 98, 110
Louden, Judith 45, 101, 107, 116, 117, 127
Lovested, Linda 76, 103, 108
Lum, Linda 76, 103, 108, 134, 135
Lund, Kaaren 67, 112
Lundeen, Connie 46, 82, 84, 85, 93, 101
Lundquist, Carol 76
Lyons, Marsha 76, 103, 108, 113, 134, 135

M

MacCall, Tom 135
Maddelein, Larry 76
Maddelein, Paul 46, 137
Madden, Virginia 68
Maddox, Jerry 68
Magee, Jesse 76
Magerkurth, James 46, 120
Magnuson, John 68, 160
Magruder, Barbara 46
Magruder, Mary 68
Majors, Richard 76
Maline, Marilyn 68, 102, 107
Malmen, Gary 68, 71, 104, 144
Marchant, Dennis 46, 120
Marcus, Joseph 68
Marcus, Robert 76
Maring, Mary 76
Markuson, Harold 68, 115
Marquis, Jody 68, 102, 107, 116, 127
Marr, Galen 76
Marshall, Marlene
Marsho, Elaine 68, 102, 107, 121
Marsho, John 68
Martel, Anne 46, 116, 117, 119
Martel, Richard 46, 150, 153
Marthens, William 46, 97, 104, 156
Martin, Carol 68
Martin, Charles 63
Martin, Daniel 76
Martin, Elizabeth 46
Martin, Marilee 76
Martin, Pat 68
Martin, Patricia 76, 107
Martin, Sharon 46
Martin, Tom 68, 160
Marvin, Judy 76, 103, 108
Masengarb, Alice 68, 102, 107, 154
Mason, Don 46, 156
Massie, Beatrice 76
Mathias, Barbara 76
Mattison, Anne 46, 107, 117
Mattson, Donald 46
Mawdsley, Joyce 76, 113
Mawsdley, Ralph 47, 84, 109, 120, 126, 127, 128, 133
May, John 68
May, Sandra 76
May, Sharon 76, 103, 108
McCandless, Karen 76, 103, 108, 134
McCann, Pat 68, 107, 109, 113, 117, 121
McCarl, William 120
McCarrell, Janice 47, 84
McCarthy, Nancy 68
McCauley, Nancy 68, 102, 138
McChesney, Kent
McClean, Beverly 76, 134
McClintock, Dan 79, 110, 158
McCormick, Susan 47, 101, 107, 116, 117
McCullough, Patricia 47, 101, 117
McFadyen, Jeff 47, 85, 89, 91, 92, 120
McFarland, Judy 68, 117
McFarland, Patricia 47, 86, 87, 95, 101, 107, 112, 117, 142
McFarlin, Marcia 47, 83, 84
McGinnis, William 47
McHenry, Kenneth
McIntire, Shirley 76
McIntosh, Rebecca 107, 109, 117
McIntosh, William
McIntyre, Elvira 47, 135
McKernie, Grant 70, 71, 85, 87, 88, 91, 110, 112, 124, 126, 129, 136
McKulsky, James
McManama, Debbie 76
McSparin, Dennis 68
McWilliams, Harold 76, 120, 136
Mee, Donald 47
Meegan, Ginny 76, 103, 108
Meers, Richard 76, 99
Meersman, Virginia 47
Meiers, Patricia 47, 101, 107, 116
Meirhaeghe, Robert 68
Melin, Donna 68, 109, 135
Melin, Mardee 47, 126, 128, 133
Mendoza, Tony 68
Merdian, Stewart 68
Meredith, Glenn 76
Merry, Jerry 76
Mess, Donna 68, 107
Meyer, Bonnie 68
Meyers, Barbara 48
Meyers, Jack 63
Meyers, Orrin
Michaels, Louise 76
Millam, Martha 76
Miller, Dorothy 48
Miller, Eleanor
Miller, Gary 48, 136
Miller, Harlee 68
Miller, John 68
Miller, Nancy 68, 107, 109
Miller, Ronald 68
Miller, Rosalind 76, 108, 113
Millington, William 48, 149
Minch, Jerilynn 70, 91, 102, 107, 117
Miner, Marilyn 48, 101, 107, 116, 117, 134
Minteer, Lyne 77, 103, 108, 113
Mitchell, Mary Jo 77, 103, 108, 113
Mitchell, Robert 76
Mitchum, Delbert 68
Molander, Nicolette 77
Monahan, Mike 76
Moneymaker, Norma 68, 134
Montford, Mike 79, 87, 99, 110, 113, 148, 158
Montford, Nancy 68
Moore, Lois 48
Moore, Nancy Jo 77, 135
Moorhusen, Nonie 48, 83, 95, 101, 107, 137, 142
Morales, Bob
Morgan, John 48, 84, 85, 86, 88, 93, 110, 112, 157
Morrison, Jerry 48, 104, 160
Morrison, Karen 48, 135
Morrison, Larry 48, 121
Morse, John 76, 113, 161
Morse, Karen 48, 107, 117, 119
Motsinger, Charles 68
Mott, Dale 49, 104, 128, 144, 146, 160, 161
Mueller, Margaret 63
Mullenix, Frank 137
Mulligan, Gerald 68
Mullins, Herbert 49
Mullins, Nancy
Munn, Randy 49, 94, 97, 104, 160
Murphy, Carol 77, 134
Murphy, Dorann 77
Murphy, Judy 49, 84, 107, 116
Myers, Jack

N

Needham, William 49
Neff, Kathleen 77, 134, 135
Neff, Larry 63, 104, 160
Neir, Fran 70, 71, 91, 94, 98, 110
Nelson, Blanche 49
Nelson, Carol Sue 49
Nelson, Connie 134
Nelson, Donna 77, 108, 134, 135
Nelson, Jerry 68
Nelson, Larry 68, 135
Nelson, Linda 68, 135
Nelson, Nancy 77, 108, 113
Nelson, Patricia
Nelson, Richard
Nelson, Starlynne 77
Nelson, Sue 101, 107
Nelson, Thomas, 49, 104
Nelson, William 77
Neu, Joyce 68, 109
Neuwerk, Linda 49, 84, 101, 112
Newberg, Arlie 68
Newberg, Dessie 77, 103, 108, 134
Newberg, Nancy 49, 101, 107
Nichols, Robert
Nichols, Ronald 77
Nielsen, Constance 65, 68, 102, 107
Nielson, Judith 137
Nightingale, Roger 68
Nodine, JoAnn 49
Nordquist, Susan 77, 103, 108, 113, 134
Norman, John 68, 160
Norman, Ruth 68

O

O'Brien, Sharon 49, 101, 107
O'Connor, James 49
Odendahl, Fred 77
Oehler, Kathy 49, 84, 93, 101, 107, 124, 128, 129
Oehmich, Nancy 77, 103, 108, 113, 121, 137
Officer, Charles 63, 104, 150, 152, 153
Officer, James 77, 144, 150, 158
Ohrberg, Kenneth R.
Ohrberg, Kenneth T. 77
Oleson, Dave 71, 135
Olsen, Neil 50, 97, 104, 105, 159
Olson, Bonnie 77, 103, 108, 134, 135
Olson, Carolyn 68, 102, 107, 127, 136
Olson, Don 77, 99, 113
Olson, Dorothy 68, 117
Olson, Frank 50
Olson, Harry 77
Olson, Jacque 50, 84, 107, 109, 116
Olson, Jeanette 77, 108, 135
Olson, Karen 68, 102
Olson, Larry 63
Olson, Ruth Ann 50, 117
Olvera, Ben 50
Ortman, Linda 77, 103, 108
Ortman, William 68
Orton, Franklin 50
Osborne, Joe
Osborne, Robert 77, 161
Osborne, Susan 77, 103, 108 113
Osmeyer, Linda
Ostlin, Daniel 50, 144
Ott, Linda 77
Overton, Sharon 68
Overturf, Gary
Overturf, Sandra 77
Owens, Paul 63
Ozanne, Jerry 50, 84, 97, 104, 105, 144, 147

P

Page, Bonne 50, 107, 117
Page, Geneva
Page, Howard 77
Palmer, Hugh 50
Palomo, Reuben 77, 133
Palos, Judith
Palos, Virginia 68
Papenhausen, Robert 50
Park, Darrell 68
Park, Susan 77
Parker, Donald 77
Parker, John 77, 113, 160
Parker, Linda 68, 93, 102, 107, 116
Parker, Sandra 77
Parkhurst, Carolyn 50, 101, 107, 135
Parmentier, Gene 68, 160
Parr, Kathy 75, 77, 103, 108, 113
Parrish, James 68
Parrish, Richard 68, 71, 98, 104, 160, 161
Parsons, Jim 98, 157
Parsons, Linda 68, 93, 102, 107, 112, 116, 136
Parsons, Martha 68, 102, 107
Parsons, Sue 77, 103, 108, 113, 121
Partlow, Judith 77
Patronage, Joyce 50
Patterson, Bobbe 51, 84, 85, 90, 93, 101
Patterson, Judith 51
Patton, Dana 51, 115, 136
Paul, James
Paulos, Peter 68
Payne, Georgeann
Payne, Janice 51, 84, 101, 107, 124, 137
Pearson, Dale 68, 109
Pearson, Jack 77
Pearson, Janet 102
Pearson, Virginia 77, 109, 136
Peck, Donald 51
Peel, Patricia 51, 101, 107
Peel, Patricia A. 68, 107
Pekos, Bill 68, 98
Penney, Robert
Peplow, Margaret 77
Peters, Ron 77
Peterson, Adena 77, 108, 112, 121
Peterson, Barrie 71, 104, 110
Peterson, Bonnie 68, 71, 93, 102, 107, 117
Peterson, Bruce 77
Peterson, Bruce 87, 98, 144
Peterson, Bruce 51, 104, 144, 147, 160
Peterson, Charles 68, 144
Peterson, Doug 66, 71, 98, 104, 144, 160
Peterson, Gene 68, 144
Peterson, James 51, 84
Peterson, John 77
Peterson, John 51
Peterson, Jon 77, 113
Peterson, Kent 52, 83, 84, 85, 86, 88, 89, 110, 112
Peterson, Lois 77, 103, 108, 113, 136
Peterson, Ronald 77, 113
Peterson, Ruth Ann 68, 102, 107
Peterson, Sandra 52, 101, 107, 116
Peterson, Stephen 52
Peterson, Ted
Peterson, Vickie
Peterson, William 68
Petit, Virginia 68, 102, 107
Petrilli, Craig 68
Petrovich, Susan 77, 108, 136
Pettit, Glenn 68, 71, 98, 104, 105, 157
Petty, Harold, 68
Pfetzing, Roger 52, 104, 144, 146
Phillips, Rita 77, 87, 103, 108, 113, 134, 135, 137
Pierce, Dixie 77, 113
Pierce, Gary 77
Pierce, Sharon 68
Plunkett, Brian 52, 84
Poell, Peter 77
Poell, Tim 52
Poice, Lynn
Polek, William 69
Pool, Doyle 77
Poole, Joyce 69
Pope, Thomas 63
Poquet, Sharon 77, 108
Possin, Judith 77, 108
Poston, Melvin 52
Poston, Robert 77, 113
Poterack, Richard 69
Potter, George 69
Powell, Anita 52, 135
Pratt, Bill 69
Preston, Linda 52
Price, Lynn 77, 103, 108
Proffitt, Dale 63, 150
Pruitt, Jim 52, 104, 148
Pryce, Helen 69, 116
Pulford, Bill 69
Pulford, Jim 77, 135
Pynckel, Mary Jo 77, 103, 108, 134

Q

Quade, Ron 71, 104, 144
Qualls, Elaine 77
Quast, Donald 77
Quick, Marlo 69, 93, 102, 107, 115
Quinones, Anita 52, 134, 135

R

Radcliffe, Karen 52, 84, 85, 90, 100, 112
Rahn, Debra
Randall, Janice 69, 135
Rasmussen, Thomas 52
Raub, Sandra 77, 108, 113
Rawson, Linda 77, 113, 136
Redkey, Michael 63
Reed, Janet 69, 102, 107, 112
Reed, Nancy 53, 95, 101, 107, 115, 117
Reed, Sharon 77, 134, 135
Reeder, Dawn 77, 103, 108, 113
Reeder, Kathleen 69, 102, 107, 116
Reedy, Larry 69
Rehder, Rosella 53, 84
Rehse, Robert 53, 121
Reihm, Marilyn 53, 84, 126
Reilly, Thomas 69
Resch, Bernard
Reynolds, Carole 69
Reynolds, Carolyn 53
Reynolds, LuElla 77, 103, 108, 113
Rhea, Judy 77, 103
Rhoads, Mary 77
Rhodes, Sandy 77
Riceman, Gale 69
Rich, Sandra 69, 102, 117
Richards, Don 77, 161
Richards, Karen 53
Richardson, Sandy 53, 101, 107, 115, 117
Richardson, Sharon 77, 103, 108
Richmiller, Joseph 69
Richmiller, Mary Jane
Richter, Ted 70, 91, 109
Ridenour, Carl 77
Riley, Jean 53
Ringquist, Bruce
Ringquist, John 77, 120, 127
Ritchie, Henry
Rives, Carol 77, 103, 108
Roberts, Kathleen 77
Roberts, Kenneth 53
Roberts, Thomas 69
Robertson, Patricia 53, 101, 107
Robinson, Robert 77
Roby, Don
Rodell, Harold 63
Rodell, Nancy 77
Rodgers, Valeri 77, 134
Roete, Ronald
Rogenski, Steve 77, 148, 161
Rogers, Bill 70, 91, 98
Rohrbach, Bill 77, 136, 161
Rohs, Allen 53
Roman, Dan 53, 110
Roman, Mike 77
Romanowski, Richard 53
Romanowski, Stanley 69, 160
Ronk, Sally 54
Rosborough, Calvin 69
Rosborough, Nancy 69, 102, 143, 154
Rose, Diane 69, 102, 107, 154
Rose, Don 71, 110, 150, 151, 152
Roseman, Curt 54, 92, 104, 105, 120, 144
Rosen, Barbara 77, 103, 108
Rosenberg, Kenneth 54
Rosenberg, Marianne 70, 91, 93, 102, 154
Rosenberg, Stephanie 54, 84, 107, 121
Ross, Nancy 54, 84, 85, 90, 101, 107, 116
Rouse, Paul 54, 97
Rueter, Barb 70, 91, 102, 107, 115
Ruggles, Don 69, 71, 98, 104, 135, 157
Ruggles, James 77, 113, 157
Rummery, Lee 77, 113, 148, 16.
Russell, James 69, 160
Russell, Pamela 77, 103, 108
Russman, Becky 77, 108, 112
Ruud, Patricia 67, 69, 107, 115, 127
Ryan, Kathy 54

S

Sadler, James 78
Safe, Sharon 54, 107, 117, 118, 135
Sample, William 69
Samuelson, Jack 78
Samuelson, Sandra 69, 102
Sandberg, Milton 54
Sanders, Alice 69, 127, 136
Sanders, Donald 78
Sanderson, Marilyn 54, 84, 101, 107
Sanderson, Ron 79, 110, 113, 157
Sandstrom, Charlotte 54, 84, 109, 117
Sauerman, Marsha 69, 102, 107, 116
Schafer, Mary 77
Schaffert, Patricia 54, 107
Scharer, Clifford 69
Schekaut, Gerald 69
Schenk, Michael 78, 99, 148, 161
Schenk, Robert 54, 133
Schimmel, John 54
Schluter, Richard 64, 87, 98, 104, 105, 144, 147
Schmidt, Virgil 54, 120
Schmieg, Joyce 55, 84, 116, 136
Schnell, Judith 69
Schnell, Michael 55, 126
Schnepf, Ruth 69, 135
Schoondyke, Gary 78, 161
Schrader, Duane 144, 160
Schroeder, Michael 55
Schuler, Raymond 69
Schultz, Bonnie 69, 102, 107, 115, 117, 121, 135
Schultz, Mike 55, 135
Schultze, Dawn 72, 78, 103, 108, 113, 134, 135
Schultze, Terry 55
Schurter, Robert 55
Scoggins, David 71, 144
Scott, David 55
Scott, Diane 78, 108, 133
Scott, James 69
Seabloom, Harold
Seamans, Gary 78, 99, 158
Seddon, Judith 55
Seeley, David 55
Seeley, James 78, 158
Seesland, Bonnie 69, 107, 115, 126, 128
Seidel, James 78
Seiffert, Robert 56
Seitz, Elaine 75, 78, 100, 108, 109, 113
Seitz, Tom 56, 83, 94, 95, 104, 144, 145, 146, 150, 153
Seitz, Vicki 78, 103, 143
Self, David 69
Seller, John 78
Sellers, Diana 56, 115, 135
Sellers, Marlo 56, 101, 107
Sellers, Phyllis 78, 103, 108, 113, 143
Selsor, Betty
Serandos, Sandra 134, 135
Service, Shirley 56, 101
Servine, William 56
Settles, Patricia 56, 101, 107, 117, 119, 138
Severns, Joyce 56
Seydel, Robert 78, 99, 113
Seynaeve, Karen 69
Shaffer, Daniel 69, 71, 98, 144
Shaffer, Marty 56, 89, 110, 111
Sharp, Donald 78
Sharp, Huntington 70, 91
Sharp, James 78
Shaw, Jack 71
Shaw, Jerry 78
Shaw, Judith 69, 116
Shaw, Willie 79
Shearer, Terry 78, 161
Sheldon, Judy 56, 135
Sheley, Bill 78
Shellabarger, Donald
Shelton, Susan 69, 102, 107
Shepard, Belva 78
Sheridan, Thomas 56
Shetter, Sue 56, 119
Simbus, Charles 78
Shrader, Duane
Sievers, Frank 56
Sievers, Martha 69, 107, 112, 113, 116, 121, 134, 135
Simmerman, David 69, 71
Simmon, H. B. 71, 87, 98
Simmons, Cindy 78, 134, 135

Simon, John 78
Simon, Phyllis 56, 101, 107, 115, 116
Sims, Nancy 57, 84, 101, 115
Six, Barbara 69
Skromme, Roger 69
Slininger, Joseph 69
Slocum, William 69
Slucis, Maija 69
Smet, Melanie 57
Smiddy, Dean 63
Smiddy, Dorothy
Smith, Amalie 78, 136
Smith, Georgia 78, 103, 108, 113
Smith, Gerald 78, 79
Smith, Herbert 78, 99, 113, 148, 161
Smith, Leon 71
Smith, Marsha
Smith, Maryann 78, 103, 108, 134
Smith, Robert 78
Smith, Sharon 78, 103, 108, 116
Smith, Tonnie 74, 78
Smith, Virginia 78
Smock, Kyle 78
Smueles, Keith 78, 158
Snyder, Constance 69
Snyder, William 78
Solis, Michael 78
Solomon, Robert 78
Sorensen, Bonita 78
Sorensen, Charles 57
Sorensen, Dorothy 78, 134, 135
Sovanski, Kathleen 78
Sovey, Richard 78, 121
Spaeth, Deanna 78
Spahn, Gary 57, 120
Speaker, Gary 69
Speaker, Linda 78, 108
Spencer, Fred 57, 160
Spiegel, Larry 57, 86, 104, 110, 159
Spitznas, Peggy 69, 102, 107, 127
Spore, Betty 57, 84, 86, 87, 101, 107, 117
Staack, Betsy 57, 83, 84, 85, 89, 92, 101, 106, 112
Stamey, Arthur 57
Stamey, Fred 78
Stamey, Glenn 69
Stang, Charles 69
Stange, Joyce 69, 70, 107
Stange, Sandra 78, 108
Stanley, Jan 78, 99
Stanley, Judy 69
Starkey, Ann 69, 93, 102, 107, 116, 128, 136
Statter, Mary 69
Stawicki, Robert 78
Steagall, Doris 69, 135
Steelandt, Jeanette 72, 78, 103, 108, 134, 135
Steele, Eddie
Steenberg, John 69, 133
Stennett, Steffini 78, 103, 108
Stentoumis, Michael 78
Stevens, Kent 78
Stevens, Nancy 69, 102, 107
Steward, Hettye 78, 134, 135, 136
Stewart, Constance 69
Stewart, Dale 78
Stewart, Don 78
Stewart, Irvin 69, 133
Stewart, Samuel 57, 120
Stille, Larry 69
Stiner, Robert 78
St. John, Jerry 57, 104
Stoehr, Norm 57, 97, 104, 147
Stogsdill, Robert 69
Stolnacke, Richard 78
Strang, John 57
Streicher, Kenneth 69, 127
Streit, Lewis 69
Strobbe, Mark 69
Strombeck, Mary 78, 108, 109
Strosahl, Eugene 58
Strosahl, Janice 58, 117, 135
Strosahl, Richard 69
Strother, Ronald 69, 157
Stuart, Jim 58, 110, 126, 133
Stucker, David 78, 148
Stutz, Joan 78, 103, 108, 134, 137
Styrlund, Beverly 58, 101, 107, 116, 117
Sullivan, Don 58, 84, 110, 111
Summers, Ronald 58
Sundeen, Marianne 78
Sunlin, Donna
Sunlin, Tom 78, 161
Suverkrup, Jay 78, 99, 158
Swaine, Janet 103, 108, 154
Swanson, Judith 58, 101
Swanson, Lucia 70, 91, 93, 102, 107, 116, 136
Swanson, Sandy 58, 84, 85, 86, 87, 91, 101, 107
Swanson, Susan 77, 78, 103, 108, 112, 113
Swanson, Vernette 58, 101, 107, 116
Swieringa, Robert 69

T

Tacker, Judith 59, 135
Tallman, Paul 78
Tanner, David 59, 126, 144, 146
Tappendorf, Janet 78, 104
Tappendorf, Jerry 59, 97
Taylor, Karen 78
Techlin, Karen 70, 102, 116
Tedell, John 59
Tedell, Robert 78
Teigland, Sandra 59, 107
Terrill, Edward 78, 148
Terry, John 70
Theorell, John 59, 157
Thomas, Jerry 78, 113, 127
Thomas, Robert 78
Thompson, Clyde 78
Thompson, Dean 59
Thompson, Patricia 78, 108, 134
Thompson, Richard 59
Thomsen, Paulajean 78
Thorne, Kathy 70
Thorngren, Joyce 70, 91, 100, 107, 116, 142
Thorpe, Pennie 78, 136
Thurman, Kenneth
Tiemeier, Robert 59
Tillberg, Steve 158
Timmerman, Cheryl 78, 103, 108, 113, 134
Timmerman, Thelma 78
Titus, Dennis 59, 118
Todd, Karl 59, 97, 104, 160
Toland, Robert 78, 161
Tomich, Janet 70, 135
Tomlinson, Judy 70
Tompkins, Linda 70, 102, 107
Tonnessen, Solveig 70, 91, 102, 107
Tornes, Linda
Tornquist, Ronald 78
Tracy, Karen 70, 71, 91, 107
Traeger, Sharon 59, 107, 115
Traub, Gordon 70
Trent, Gail 79, 161
Trich, Ronnie 79
Trich, Warren 70
Tullberg, Steven 79, 113
Turner, Larry 71
Turner, Lue Anne 108, 136
Turner, Terry 79
Twing, Lyman 79, 158
Tyler Mary 59, 134, 135

V

VanAcker, Carol
VanAcker, Paul 60, 85, 88, 91
VanArsdale, Kate 70, 102, 116, 135
VanBenthusen, Linda 60, 85, 89, 90, 95, 101
VanBlair, Melvin 79
VanDam, Georgetta 71, 136
VanDam, Richard 70
VanHull, Alan 60, 84, 155
VanHyfte, Marvel 70, 102
VanLerberghe, Bruce 79
VanOteghem, Patricia 79, 103, 108, 116
VanVooren, Ronald 79
VanVuren, Nancy 60, 101, 107
Vaughn, Alston 79, 148, 161
Vaughn, Larry 70
Vavrus, Susan 79, 103, 108, 116
Velarde, Dave 60, 115
Velon, Jo 60, 82, 84, 85, 86, 87, 88, 89, 90, 92, 101, 107, 116
Venckus, Cheryl 70, 102, 135
Vermeire, Jean 79
Vermeire, Thomas 60
Vershaw, David 79
Versluis, Mary Jane 102
Verstreate, Robert 70
Verstraete, William 79
Verstreater, Jeff 70, 91, 160
Vogel, Duane 60, 109, 136, 139
Vogelbaugh, Robert 60, 135
Vogt Sue 79
Vollrath, Donald 79, 133
Vollrath, Marilyn 61, 84, 101
Vonderhaar, Mary E. 61, 84, 117, 135
Vroman, Kenneth 79, 161
Vrooman, Carol

W

Waffle, Gary 61, 84, 104, 105, 126, 129, 144, 145, 147
Waffle, George 70, 91, 157
Wagner, Lynne 79, 103, 108, 113, 136
Wahlstrand, Kris 79, 103, 136
Walden, Marrietta 79, 113
Wallaert, Jerry 66, 70
Walrath, Laurel 79
Walters, Judith 61, 101
Walters, Robert 70
Walther, Janis 61, 101, 107
Warner, Donald 63
Warren, Larry 79, 113, 155, 157
Warren, Pat 70, 102
Warren, Phillip 79, 161
Warren, Randy 79
Washburn, Tom 70, 98
Wassenhove, Arlyn 70
Wassenhove, Leland 61
Waterman, Bill 70
Waters, Roger 71
Watkins, Bill 70
Watson, Hugh 79
Watt, Larry 70
Weaver, Dale 61, 110, 133
Weaver, John 61
Weaver, Susan 79
Webb, Barbara 79, 134
Webb, Carol 70, 102, 117
Weber, James 70, 157
Weime, Donald 61, 144, 146
Weimer, Larry 158
Weindruch, Sam 70, 157
Weis, Vicki 79
Weise, Don 71
Welander, Ann 79, 93, 103, 108, 109, 113, 116
Welch, Janet 70
Welfer, Robert 70
Wellman, Dennis 71, 79, 110
Wells, Marilyn 70
Wendt, Michael 79
Wenos, Sally 70, 109, 117
Wenthe, Ron 79
West, Bonnie 70, 135
West, Naomi 79
West, Ruth 68, 70, 102, 107
Westerdahl, Linda 79, 103, 134
Wheeler, Nancy 79
Whipple, Sandra 79
Whitbeck, Jack 61
Whitcomb, Jon 79
White, Bev 64, 70, 93, 102, 154
White, Randy 79, 161
Whitmer, Sharon 79
Widdop, Jim 61, 104, 160
Wiemers, Larry 79
Wiese, Don 160
Wigley, Susan 61
Wignall, Ron 71, 104, 160
Wild, Richard 70
Wilder, Edward 61
Wilder, Mike 62
Wilder, Patrick 79
Wildermuth, Gary 79
Wildermuth, Sandra 70, 102
Wildman, James 62
Wilford, Sharon 70, 102, 107, 115, 117
Wilkens, Jonna 62, 83, 84, 117, 136
Wilkinson, Sharen 62, 101, 107
Willard, Douglas 62, 104, 105, 156, 159
Willard, John 70
Willey, Fred 69, 70
Willey, Ruth 70, 102, 112
Willhouse, Donald 70
Williams, Bobby 70
Williams, Evelyn 70
Williams, Linda 62, 89, 101, 107, 117, 119, 135
Williams, Marlene 62, 134
Williams, Mary Jo 79
Williams, Myrna
Williams, Zelma 70
Williamson, Neil 62
Willits, Larry 70, 98
Willits, Pam 79, 103, 108, 134, 135
Wilson, Cynthia 70, 102, 107, 116
Wilson, Dave 62, 82, 83, 84, 86, 89, 110, 112, 157
Wilson, Judy 70, 102, 107, 135
Winter, Jacqueline 62
Winters, Margaret 79, 108, 113
Wirt, Delores 62, 135
Wirt, Richard 79
Wiseman, Alice 70
Wisher, Janice 62
Withers, Mary 79
Witt, Wayne 70
Woehr, Gaye 70, 91, 102, 117
Woitte, Duane 62, 160
Woitte, Gary 79, 161
Wolfe, Mike 79
Wolfe, Sonja 70, 102, 117
Wood, Eddie 79, 161
Wood, Ronald 63, 126
Woods, Mike 63, 104, 144, 147
Wooley, Velma 62
Worthman, Michael 79
Wright, Betty Jo
Wright, Charles 79, 149, 161
Wright, James
Wright, Wiley 79, 149
Wyant, Patricia 70
Wycoff, Marsha 63
Wynes, Jack 63

Y

Yohn, Mary 63, 101, 107, 124, 126, 137
York, Betty 63, 84, 101
Young, Carol 63, 84, 101, 119
Young, Janet 70
Young, Judith 63, 101
Youngdahl, Carol 63, 84, 85, 90, 101, 107, 112
Yuhas, Kassie 79, 103

Z

Zeigler, Jackie 70, 102
Zemo, Paul 79, 121, 161
Ziegler, Dale 133
Ziegler, Karen 63, 84

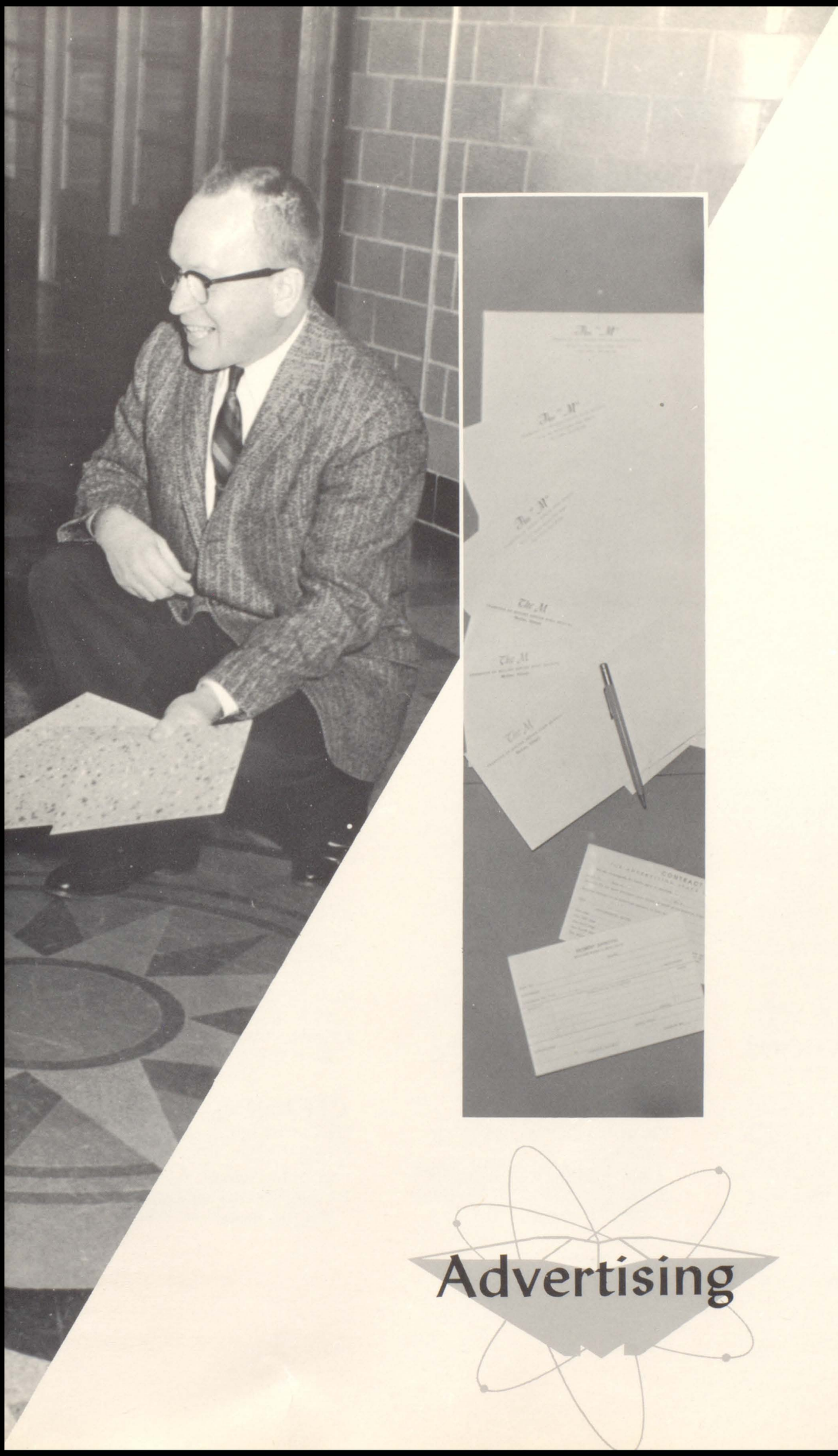

Advertising

Classified Directory

ACCOUNTANTS
CLARENCE BENDLE
1630–5th Avenue
DATA TAB INC.
2201–5th Avenue

ADVERTISING
CLEM T. HANSON CO.
1409–15th Street
D. R. LIGHT ASSOCIATES
1511–15th Street

ATTORNEYS
THEODORE E. ANDERSON
1630–5th Avenue
BOZEMAN & NEIGHBOUR
1630–5th Avenue
KOPP & SCHWIEBERT
1518–5th Avenue
McLAUGHLIN-PATTON & McLAUGHLIN
1630–5th Avenue
OAKLEAF & CHURCHILL
1610–5th Avenue
HENRY W. PARSONS
506–15th Street
JOSEPH R. ROSBOROUGH
1630–5th Avenue

AUTOMOBILE SALES
HARRELSON MOTORS, INC.
701–19th Street
HARRIS AUTO SALES & USED CARS
409–13th Street
MILLS CHEVROLET CO.
515–13th Street
SEXTON FORD SALES INC.
1122–5th Avenue

AUTOMOBILE SERVICE STATIONS
AIN'S DOWNTOWN D.X. SERVICE
525–19th Street
ART'S SHELL SERVICE
4501–23rd Avenue
AUGIE CLAEY'S SERVICE & AUTO SUPPLY
2302–16th Street
BOB RODTS PHILLIPS "66"
16th Avenue & 7th Street
BOWLES' TEXACO SERVICE
27th Street & Coaltown Road
BUD'S CITIES SERVICE
4610–23rd Avenue
CARL'S STANDARD SERVICE
1146–5th Avenue
COSNER'S FRIENDLY SERVICE
1331–15th Street
DORBECK'S "66" SERVICE
1901–16th Street
EMIL'S SUPER SERVICE
1901–7th Street
FERRY BROS. SERVICE STATION
2501–41st Street
FIFTH AVENUE CONOCO
1145–5th Avenue
FOLEY'S AIRPORT TEXACO
R.R. 1
HALL'S SHELL SERVICE
1811–25th Street
INDEPENDENT SERVICE CO.
1555–18th Avenue A
KENNY'S SKELLY SERVICE
4100–23rd Avenue
KEN'S JIFFY SERVICE
4625–23rd Avenue
LEAF'S TEXACO SERVICE
23rd Avenue & 32nd Street
LOU REEDY'S FRIENDLY SERVICE
27th Street & Blackhawk Rd.
PETE'S UPTOWN SHELL
19th Avenue & 16th Street
ROLAND'S CITIES SERVICE STATION
2430–16th Street
WILLARD PEARSON SERVICE
1618–15th Street

BAKERY
JACKSON'S HOME BAKERY
1822–7th Street

BANKS
FIRST NATIONAL BANK OF MOLINE
501–15th Street
MOLINE NATIONAL BANK
506–15th Street
UPTOWN NATIONAL BANK OF MOLINE
1601–15th Street

BARBER SHOPS
ASPLUND'S BARBER SHOP
2309–16th Street
VERHETSEL BARBER SERVICE
1826–7th Street

BEAUTY SALONS
COIFFURES BY ENID
1919–5th Avenue
MERRYMAN BEAUTY SALON
2044–15th Street A
MICHAEL'S BEAUTY SALON
1533–6th Avenue
POWDER PUFF BEAUTY SALON
3314–23rd Avenue
ROBERT WOLFE'S COIFFURES
1419–6th Avenue

BOWLING
SIXTH AVENUE RECREATION
1406–6th Avenue
LE CLAIRE BOWLING LANES
1827–5th Avenue
PLAYDIUM LANES
1330–5th Avenue

CAMERA SUPPLIES
ELLIOT CAMERA SHOP
508–16th Street

CHIROPRACTORS
LINDQUIST CHIROPRACTIC OFFICE
3325–23rd Avenue
A. L. MANUS
1209–5th Avenue
CHARLES WEYER
507½–15th Street

CLEANERS
CARLSON BROS. LAUNDRY INC.
1136–4th Avenue
DIAMOND DRY CLEANERS
311–18th Street

Classified Directory

EVANS CLEANERS & LAUNDERERS
1925–16th Street
FEELEY'S CLEANERS
417–25th Street

CLOTHING

THE FASHION
1530–5th Avenue
FITZGIBBON'S MEN'S STORE
1616–5th Avenue
GROSSMAN'S
1621–5th Avenue
MY SHOP
1711–13–5th Avenue

CONTRACTORS

CLARENCE C. BURMESTER
1910–15th Street A
R. N. STOEHR
409–23rd Avenue

DANCE STUDIO

ROD SWANSON DANCE STUDIO
1927–29th Street

DAIRIES

DeWITTE DAIRY
2402–23rd Avenue
DOWNING'S DAIRY INC.
2268–24th Street R. I.
HIGHLAND DAIRY
2425–41st Street
MIDVALE DAIRY FARM
1600–38th Avenue

DENTISTS

HERBERT W. ANDERSON
501–15th Street
BRUCE B. FREEMAN
501–15th Street
THOMAS S. HONSA
501–15th Street
R. W. LAMBRECHT
1630–5th Avenue
K. E. NELSON
3108½–23rd Avenue
MILFORD J. NELSON
1712–7th Avenue
R. R. PASCHALL
1630–5th Avenue
EUGENE G. PETERSON
1712–7th Avenue
DONALD RUETER
501–15th Street
J. STANLEY SERVINE
501–15th Street
H. E. VANDE VOORDE
1509–15th Street
DAN H. WATKINS
1630–5th Avenue

DEPARTMENT STORES

MONTGOMERY WARD & CO.
1502–6th Avenue
SEARS, ROEBUCK & CO.
1620–5th Avenue
UPTOWN BEN FRANKLIN
1513–15th Street
YOUNKER BROTHERS INC.
1629–2nd Avenue R. I.

DRUG STORES

BOND WALGREEN DRUG STORE
1611–5th Avenue
ERICSON PHARMACY, INC.
2135–16th Street
SCHLEGEL DRUG STORES
Moline, Rock Island, East Moline

FLORISTS

BONNETT WHOLESALE FLORISTS
Airport Road, Moline
HOTT BROS. FLORISTS
257–17th Avenue E. Mol.
KNEES FLORIST'S & GREENHOUSES
1829–15th Place
MILLER'S FLORAL GARDENS
3615–27th Street
EARL SCHOFER & SON
1912–30th Avenue

JULIUS STAACK'S SONS
2702–6th Avenue

FROZEN CUSTARD

COUNTRY STYLE
2140–16th Street

FUEL COMPANY

MARKEE FUEL COMPANY
319–16th Street

FUNERAL HOMES

DE ROO FUNERAL HOME
1611–7th Street
ESTERDAHL MORTUARY
1216–5th Avenue
KNOX-TRIMBLE FUNERAL HOME
2028–6th Avenue
WENDT BROTHERS FUNERAL HOMES
Moline and East Moline
WHEELAN FUNERAL HOME
2406–6th Avenue

FURNITURE STORES

MERDIANS HOME FASHIONETTE
1423–5th Avenue
SHETTER-FUDE FURNITURE
1321–5th Avenue

GROCERIES

R. ABRAHAMSON'S
1325–15th Street
GEORGE'S IGA MARKET
2614–5th Street
LARSON'S SUN MARKET
5420–4th Avenue
SHINNER & CO., INC.
516–15th Street

HARDWARE & APPLIANCE

HILAND HARDWARE & APPLIANCE CO.
3120–23rd Avenue
LOFGREN'S APPLIANCE
1631–5th Avenue
TREVOR HARDWARE INC.
2414–16th Street

HEATING CONTRACTORS

HOLMQUIST COMPANY
1710–3rd Avenue
BLOOMBERG'S
3158–23rd Avenue

Classified Directory

INSURANCE & REAL ESTATE

BANKERS MUTUAL LIFE INSURANCE COMPANY
524½–15th Street

BARTLETT INSURANCE AGENCY
1600–5th Avenue

RAY BONNE AGENCY
506–15th Street

DWIGHT D. COFFIN AGENCY
1518–5th Avenue

CLAIR GLANDON AGENCY
501–15th Street

PAUL C. JOHNSON
419–16th Street

TOM McGILL HOMES, INC.
1907–7th Avenue

GEORGE E. MELIN INSURANCE AGENCY
1415–15th Street

HARLEY D. MOORHUSEN
1630–5th Avenue

OAKLEAF TARBOX AGENCY, INC.
501–15th Street

JEAN A. POPE AGENCY
1630–5th Avenue

LLOYD H. SELLERS AGENCY
1518–5th Avenue

B. A. SHEARER GENERAL AGENCY, INC.
1819–5th Avenue

ARNOLD R. SMITH AGENCY
402–39th Street

CHESTER B. SWANSON
1842–16th Street

WILLIAM F. TITUS AGENCY
3220–23rd Avenue

JEWELERS

BONGGREN, THE JEWELER
1530–6th Avenue

MANUFACTURING REPRESENTATIVE

L. R. CHRISTIANSEN CO.
1505–16th Avenue

MOLINE MINISTERS ASSOCIATION

Rev. ROBERT S. WINEGARNER
—Pres.
Phone 2-4422

NURSING

LUTHERAN HOSPITAL SCHOOL FOR NURSING
506–5th Avenue

OFFICE SUPPLIES

HEDBERG OFFICE EQUIPMENT CO.
1414–5th Avenue

SCHOOL SUPPLY CORNER
Section B M.H.S.

OPTICAL COMPANY

ILLINOIS OPTICAL CO.
422–16th Street

OPTOMETRIST

RICHARD A. GILSON
1534–6th Avenue

PAINT CONTRACTOR

R. L. PEARSON DECORATING CO.
709–18th Avenue

PATTERN MAKER

GENERAL PATTERN CORP.
235–40th Street

PRINTERS

FULLER'S PRINTERY
2315–5th Avenue

MODEL PRINTERS
310–15th Street

MODERN PRINTING CO.
1532–3rd Avenue

TRI-CITY BLUE PRINT CO.
1615–3rd Avenue

PHYSICIANS AND SURGEONS

A. HENRY ARP
1409–6th Avenue

LOUIS C. ARP
1409–6th Avenue

LOUIS C. ARP, Jr.
1409–6th Avenue

N. C. BARWASSER
1630–5th Avenue

SAMUEL BROWN
1630–5th Avenue

FREDERICK EIHL
1630–5th Avenue

Classified Directory

J. R. GORAN
1630–5th Avenue
J. G. GUSTAFSON
1630–5th Avenue
L. S. HELFRICH
1630–5th Avenue
BENTON HOLM
1518–5th Avenue
NELSON A. JARRIN
1409–15th Street
CARL T. JOHNSON
1518–5th Avenue
RICHARD W. KARRAKER
1630–15th Street
GEORGE W. KOIVAN
1702–7th Avenue
O. WILHART KOIVUN
1702–7th Avenue
LOWELL E. MARTIN
1630–5th Avenue
L. J. McCORMICK
1630–5th Avenue
LEONORA E. NASH
1630–5th Avenue
W. H. OTIS
1630–5th Avenue
ELLIOTT F. PARKER
1630–5th Avenue
H. H. PARSONS
1630–5th Avenue
WILLIAM R. ROSE
1630–5th Avenue
L. N. SEARS
1518–5th Avenue
J. J. SRAIL
1630–5th Avenue
CARL J. WEISSMANN
501–15th Street
P. P. YOUNGBERG
1630–5th Avenue

RECREATION CENTER

THE REK
Pool Bldg., Riverside Park

RESTAURANTS

HAROLD'S
2600 North Shore Drive
HASTY TASTY FOOD SHOP
2326–16th Street
HUGH'S SANDWICH SHOP
1723–5th Avenue
McDONALD'S
3433–23rd Avenue
MOLINE HIGH SCHOOL CAFETERIA
Section D M.H.S.
LYNN'S CAFE
1522–15th Street
THE PLANTATION
3701–7th Street
THE TOWER
30th Avenue & 7th Street
VILLA PARK CAFE
3113–23rd Avenue

SHOE REBUILDERS

PEOPLES SHOE REBUILDER
1727–5th Avenue

SHOE STORES

BLOCK & KUHL MAIN FLOOR SHOE DEPT.
1520–5th Avenue
POWELSON SHOE STORE
506-16th Street

STATE REPRESENTATIVES

PAUL RINK
126–17th Street R. I.
RALPH STEPHENSON
1630–5th Avenue

STONE QUARRY

COLLINSON STONE CO.
3115–23rd Avenue

VETERINARIAN

RUGGLES SMALL ANIMAL CLINIC
901–19th Street

Malcolm Jewelers

Edward Simon Music Studios

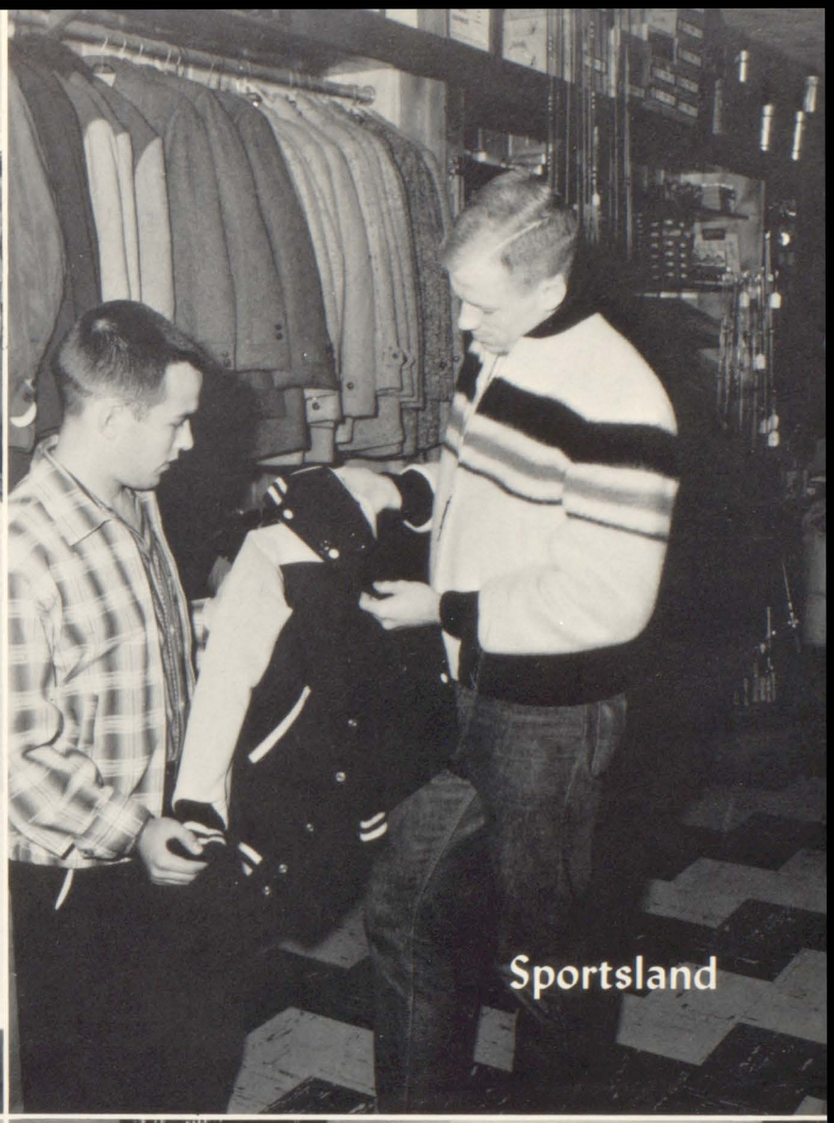

Sportsland

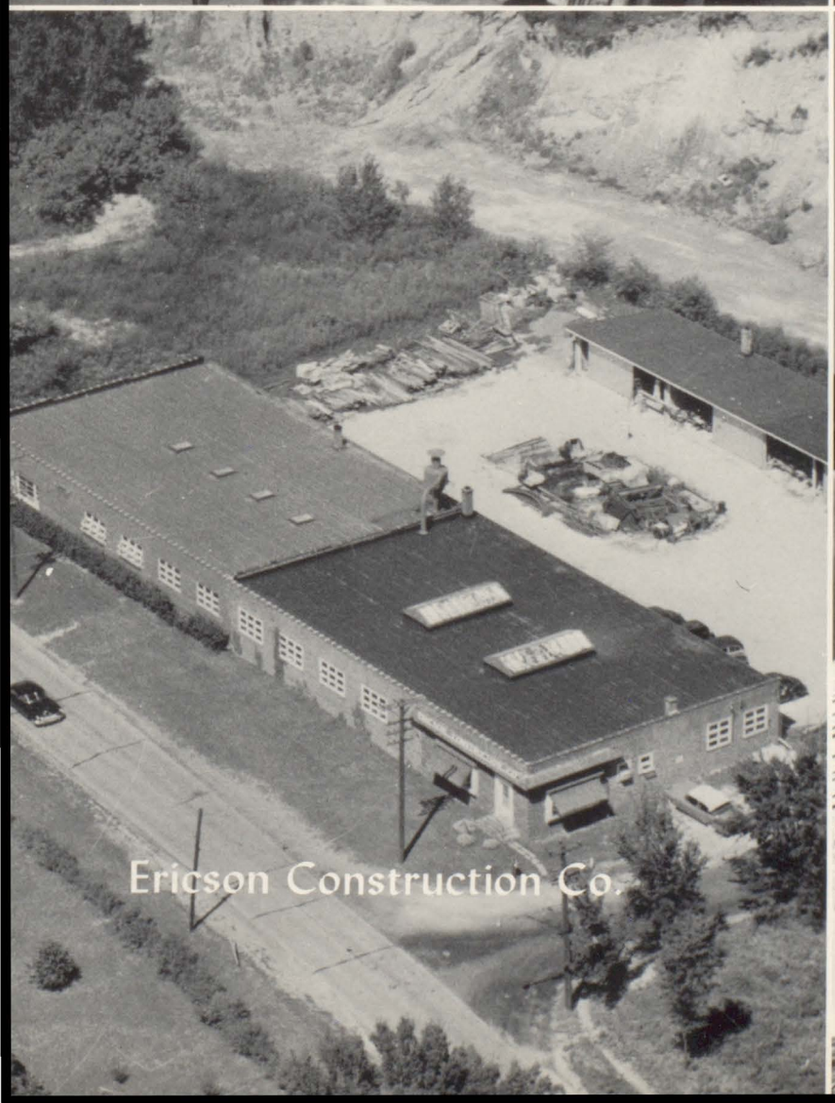

Ericson Construction Co.

Band Box
Music Shop

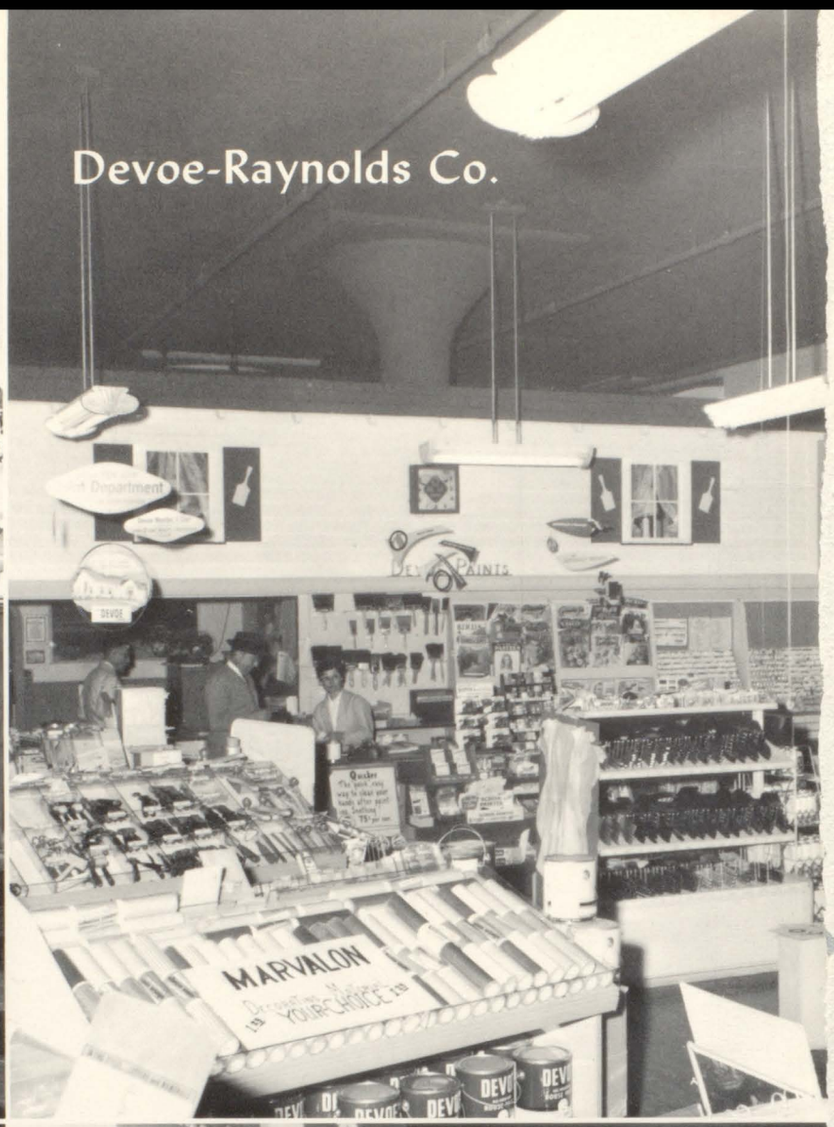

Devoe-Raynolds Co.

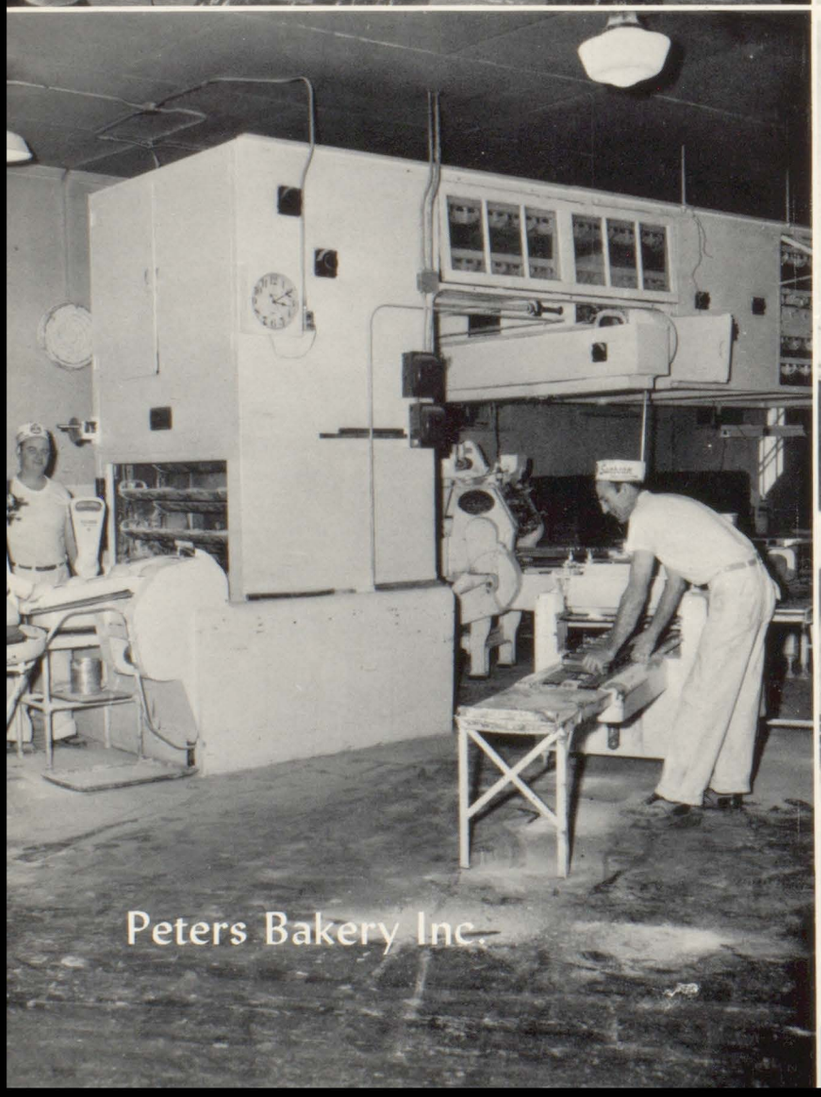

Peters Bakery Inc.

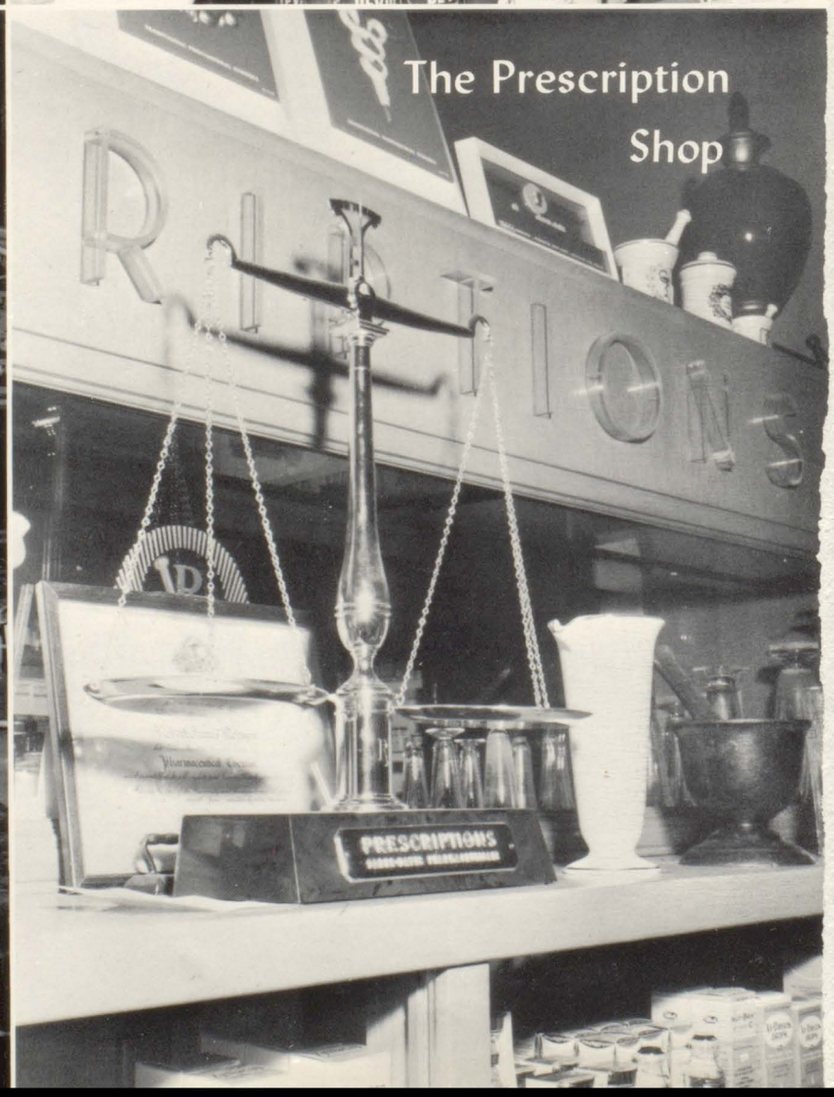

The Prescription
Shop

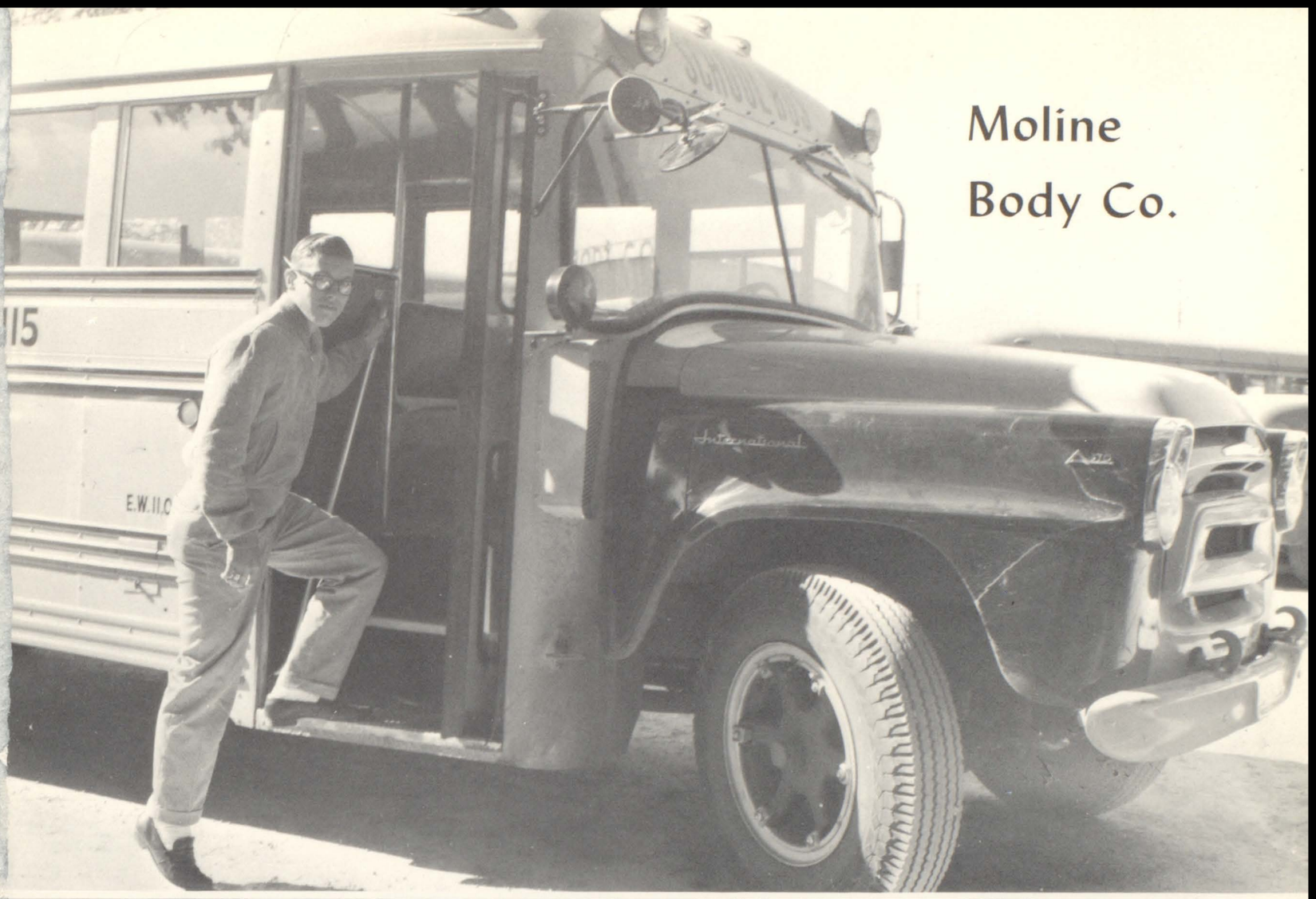
Moline
Body Co.

730
JOHN DEERE
Farmers Implement Co.

Flick Supply

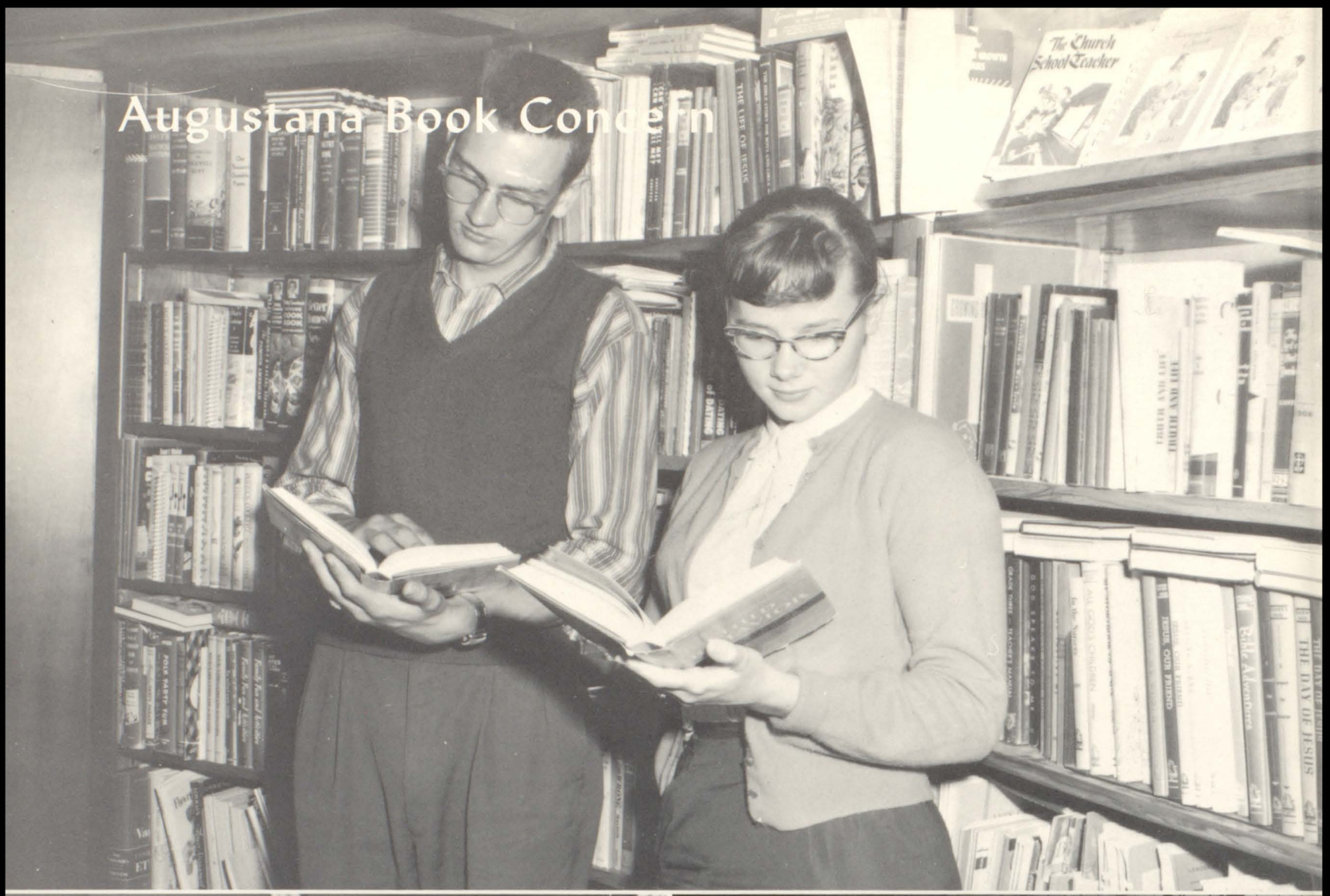

Augustana Book Concern

Rand's

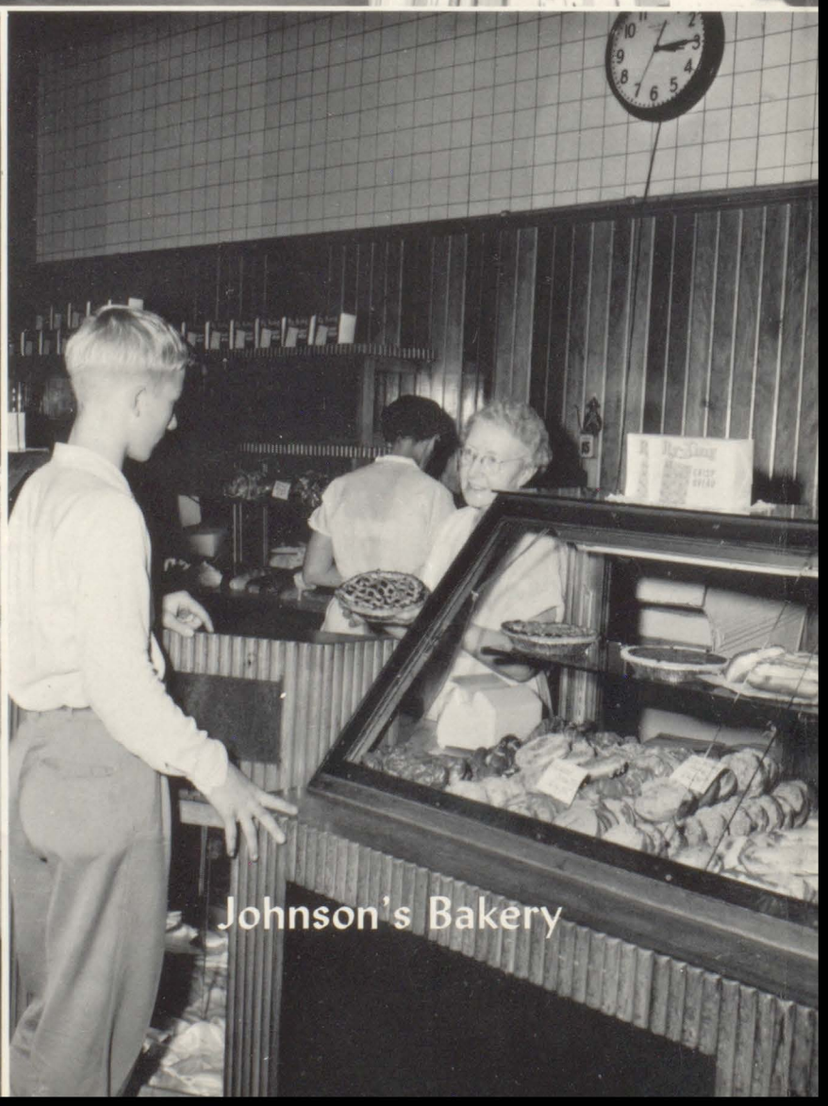

Johnson's Bakery

Moline Beauty School

Midwest Typewriter Co.

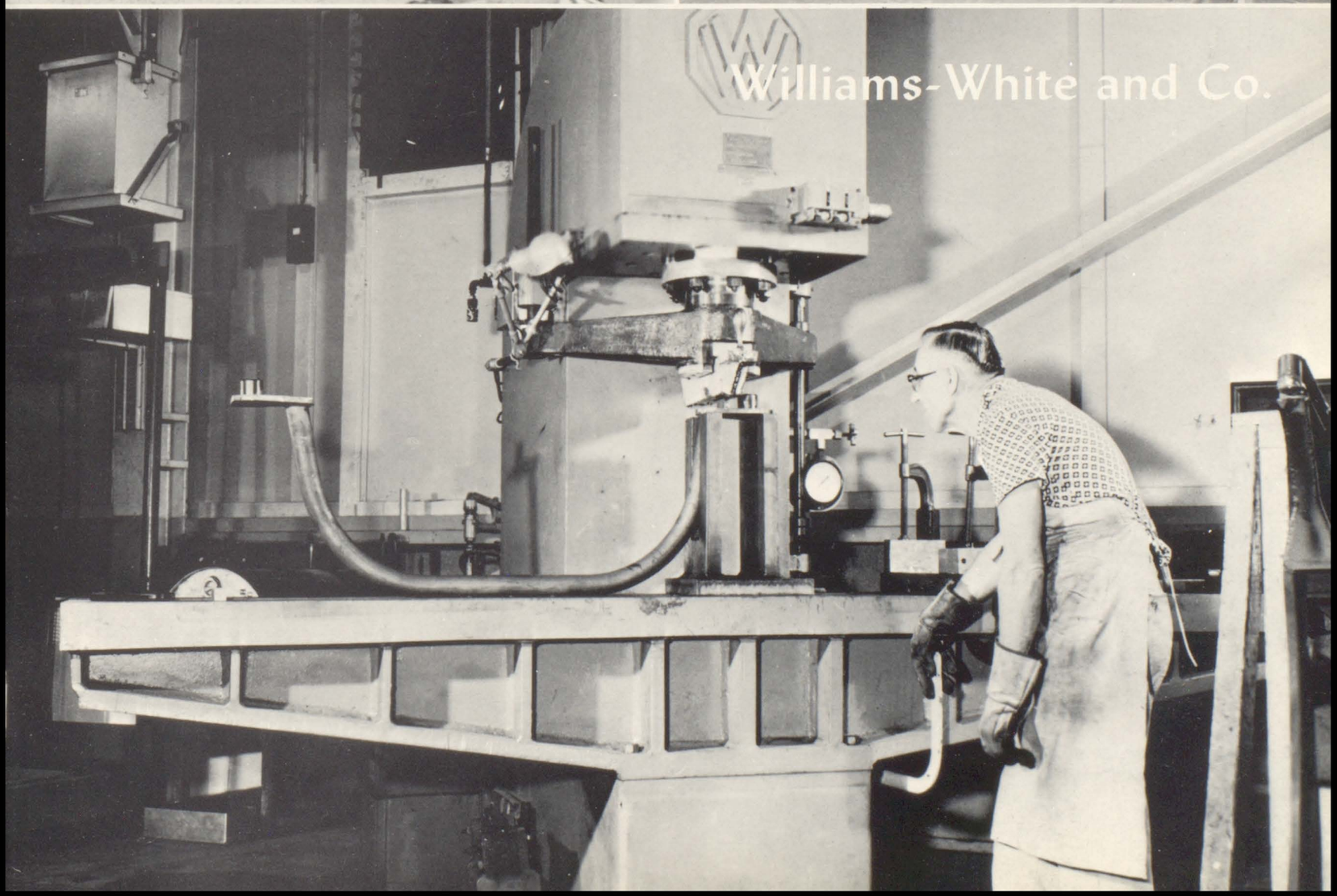

Williams-White and Co.

· OFFICE · WAREHOUSE
C.E.PETERSON SONS CO.
SINCE 1913 · GENERAL CONTRACTORS

HOLDER'S

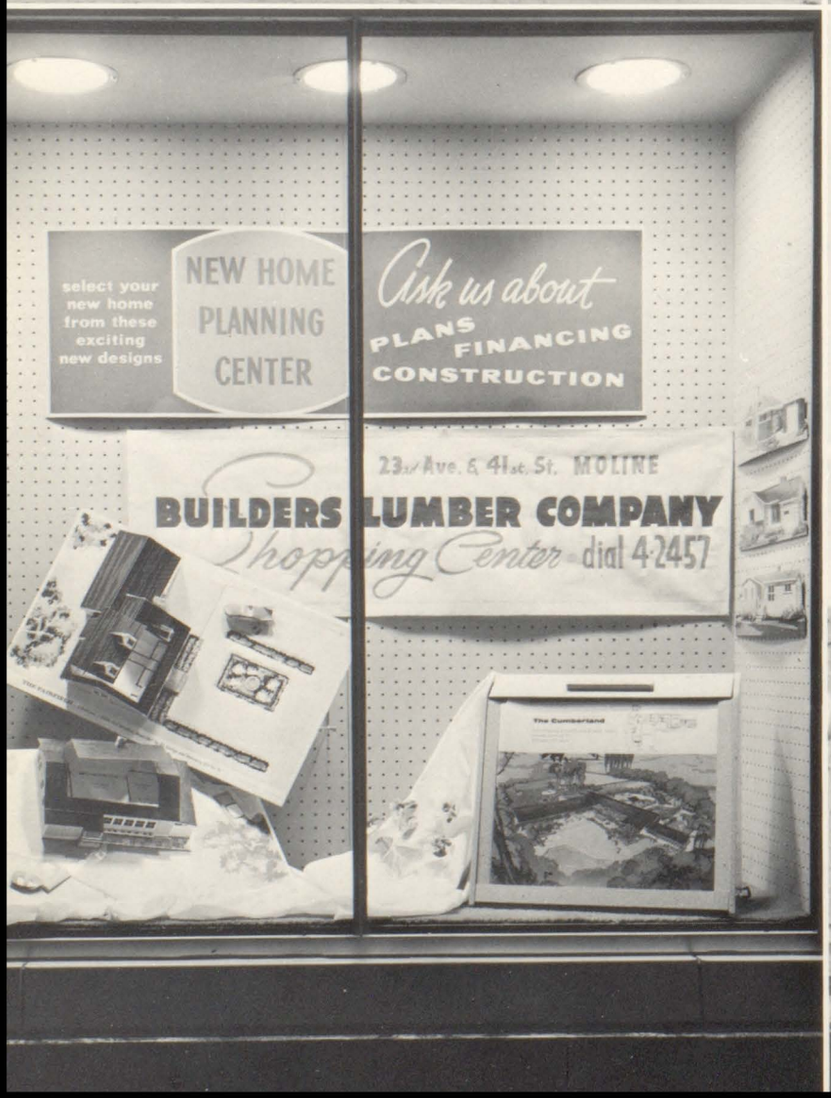
select your new home from these exciting new designs
NEW HOME PLANNING CENTER
Ask us about
PLANS
FINANCING
CONSTRUCTION
23rd Ave. & 41st St. MOLINE
BUILDERS LUMBER COMPANY
Shopping Center - dial 4-2457

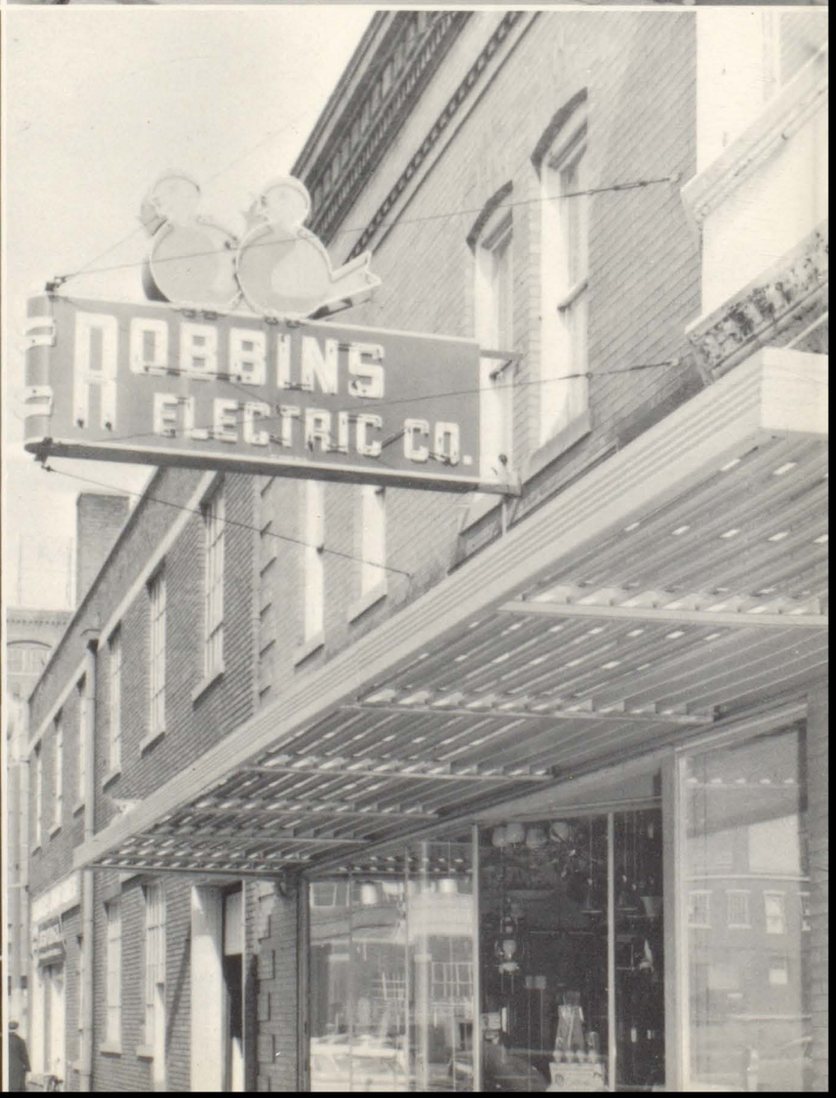
ROBBINS
ELECTRIC CO.

AUTOMATION
By
Moline Tool Company
Moline, Illinois

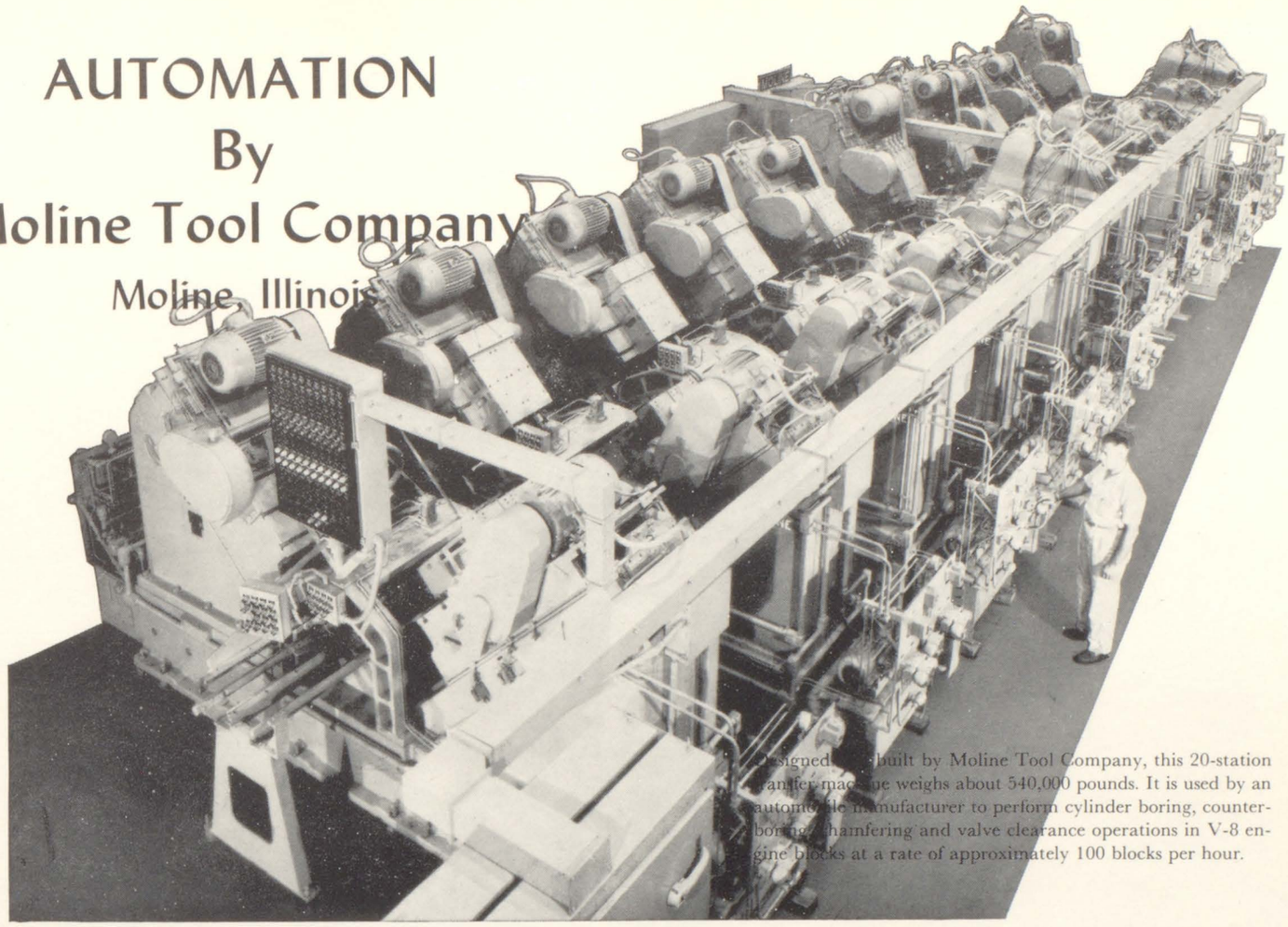

Designed and built by Moline Tool Company, this 20-station transfer machine weighs about 540,000 pounds. It is used by an automobile manufacturer to perform cylinder boring, counterboring, chamfering and valve clearance operations in V-8 engine blocks at a rate of approximately 100 blocks per hour.

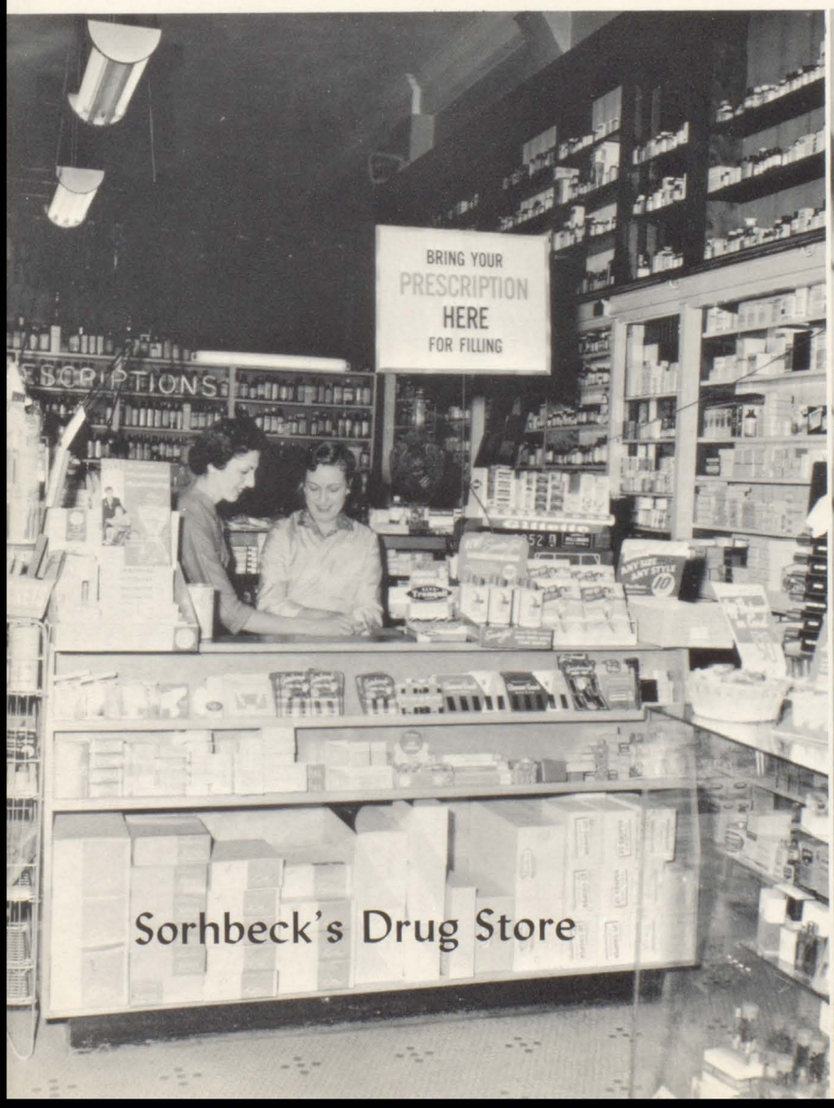

Sorhbeck's Drug Store

DISPATCH
MOLINE DISPATCH
MOLINE DAILY DISPATCH
MOLINE DAILY DISPATCH

LANGBEHN MUSIC CO.

Background Music Systems

Coin Operated Machines

1804 Sixteenth Avenue, Moline

Dial 2-1627

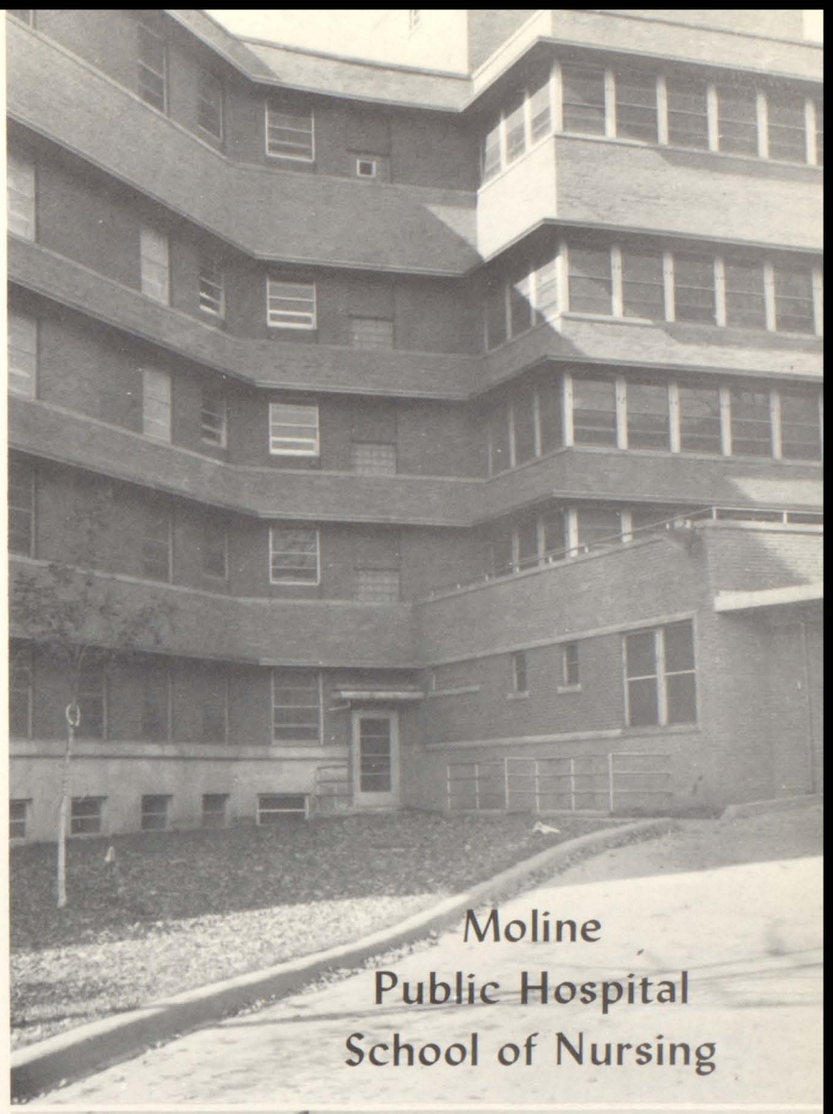

Moline
Public Hospital
School of Nursing

Complete Wardrobe for School

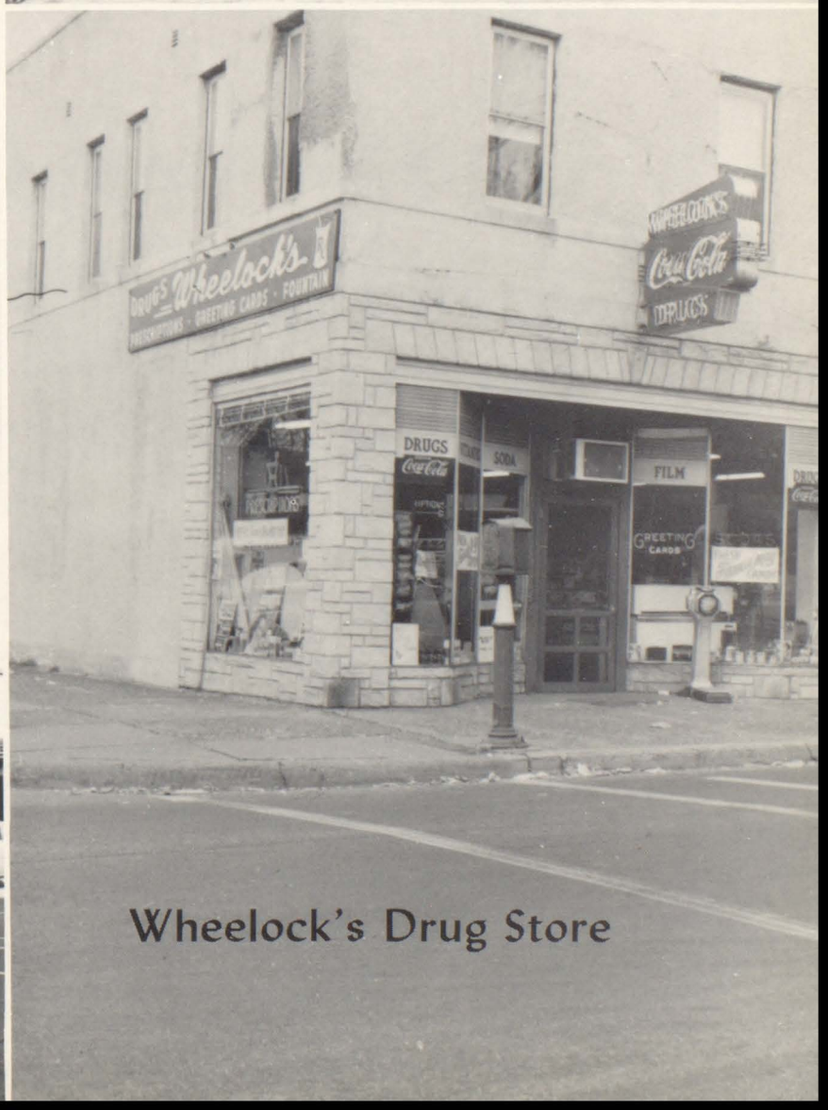

Wheelock's Drug Store

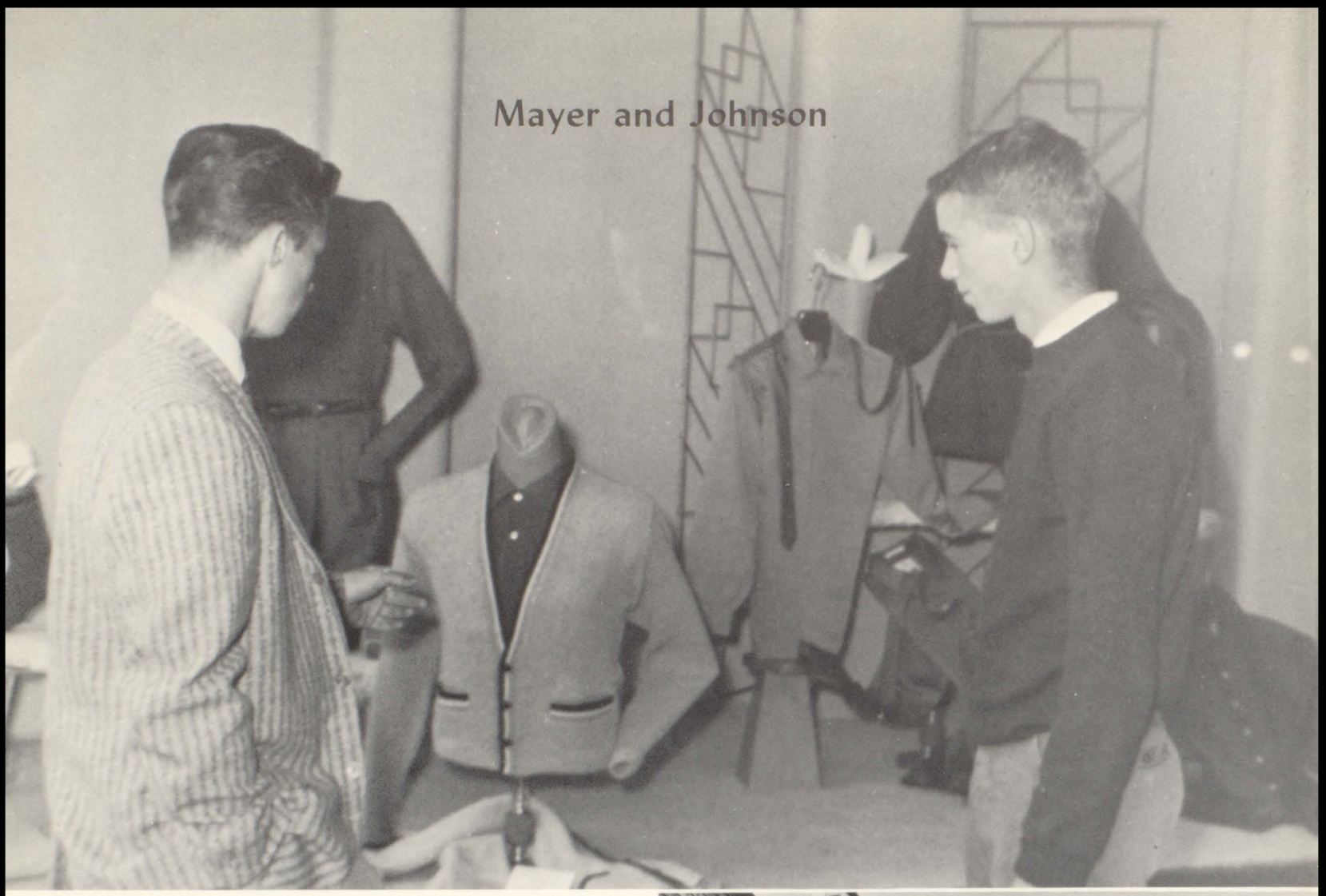

Mayer and Johnson

CORTLAND
GRINDING
WHEELS
CORP.

Chester, Mass.

Rep. — R. H. Davis
2525–27 St.
Moline, Ill.
Phone 4-6193

Friendly Donut Shop

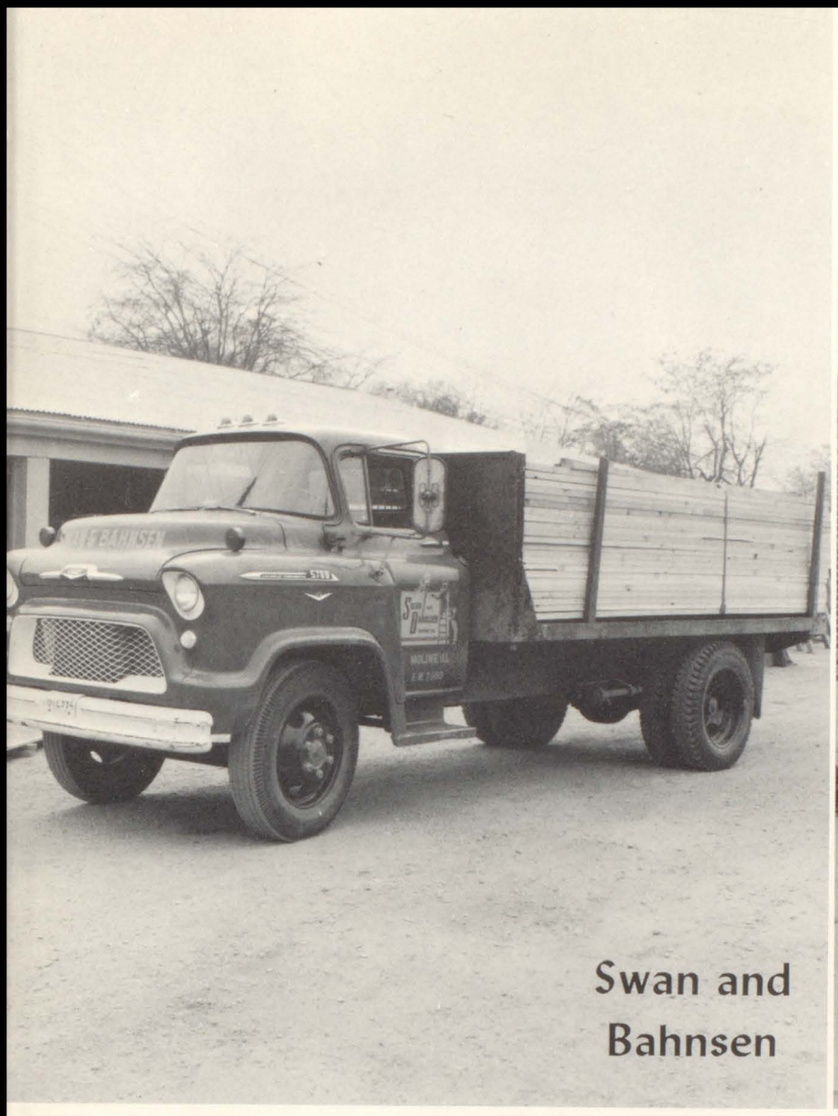

Swan and Bahnsen

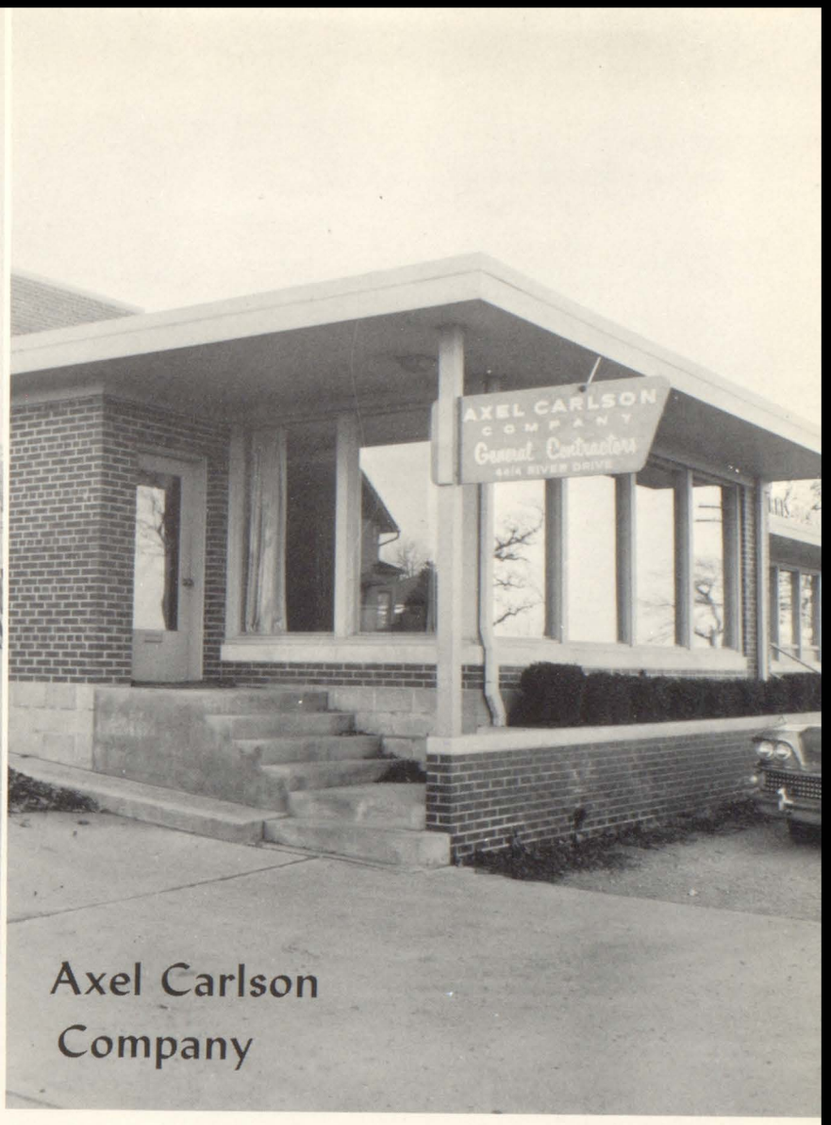

Axel Carlson Company

THE MOLINE BOARD OF EDUCATION CONGRATULATES THE CLASS OF 1959

Dr. Ralph Ruggles . . . . . President

Melvin L. Reynolds . . . . . Secretary-Treasurer

Dr. Dwight M. Davis . . . . . Superintendent

Members

Calvin Ainsworth

Merrit W. Faust

Henry W. Parsons

Roger D. Potter

R. V. Shrader

Stoddard J. Small

C. I. Josephson
Jewelers

Uptown Beauty Service

Schwenker and Mougin

Dimock, Gould and Co.

The Isabel Shop, Inc.

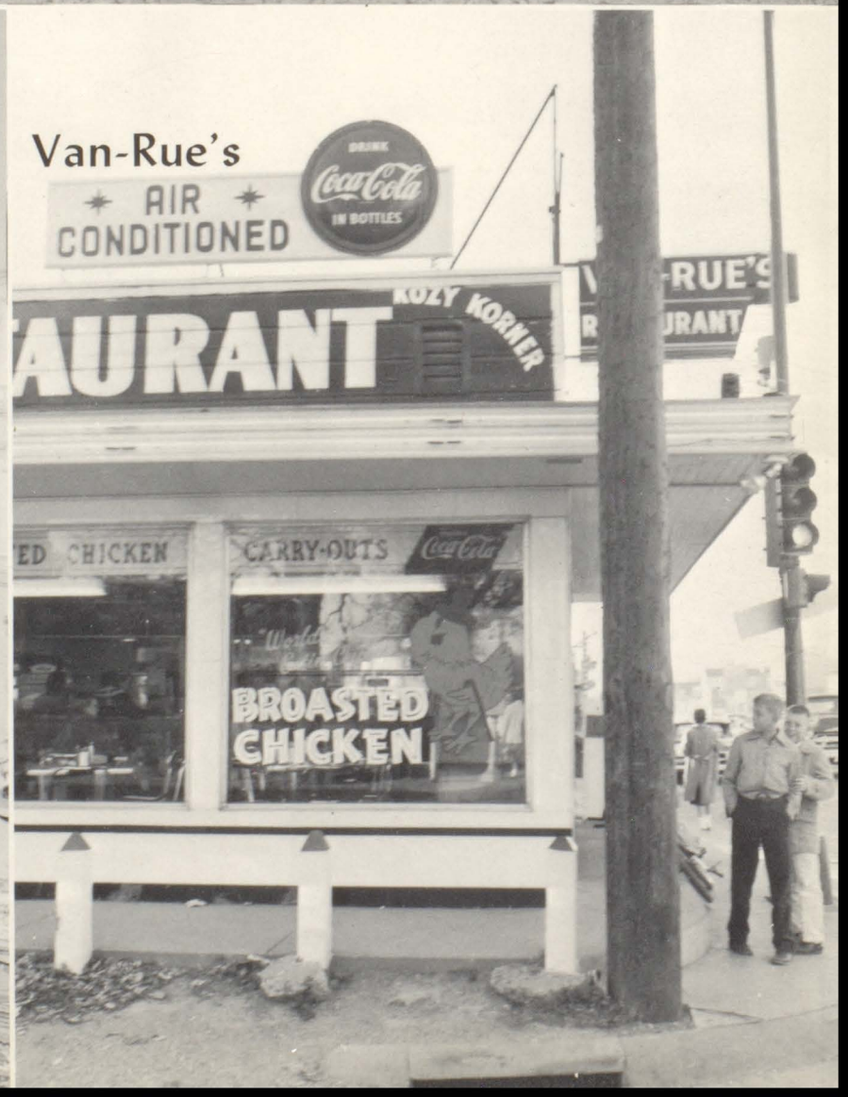

Van-Rue's

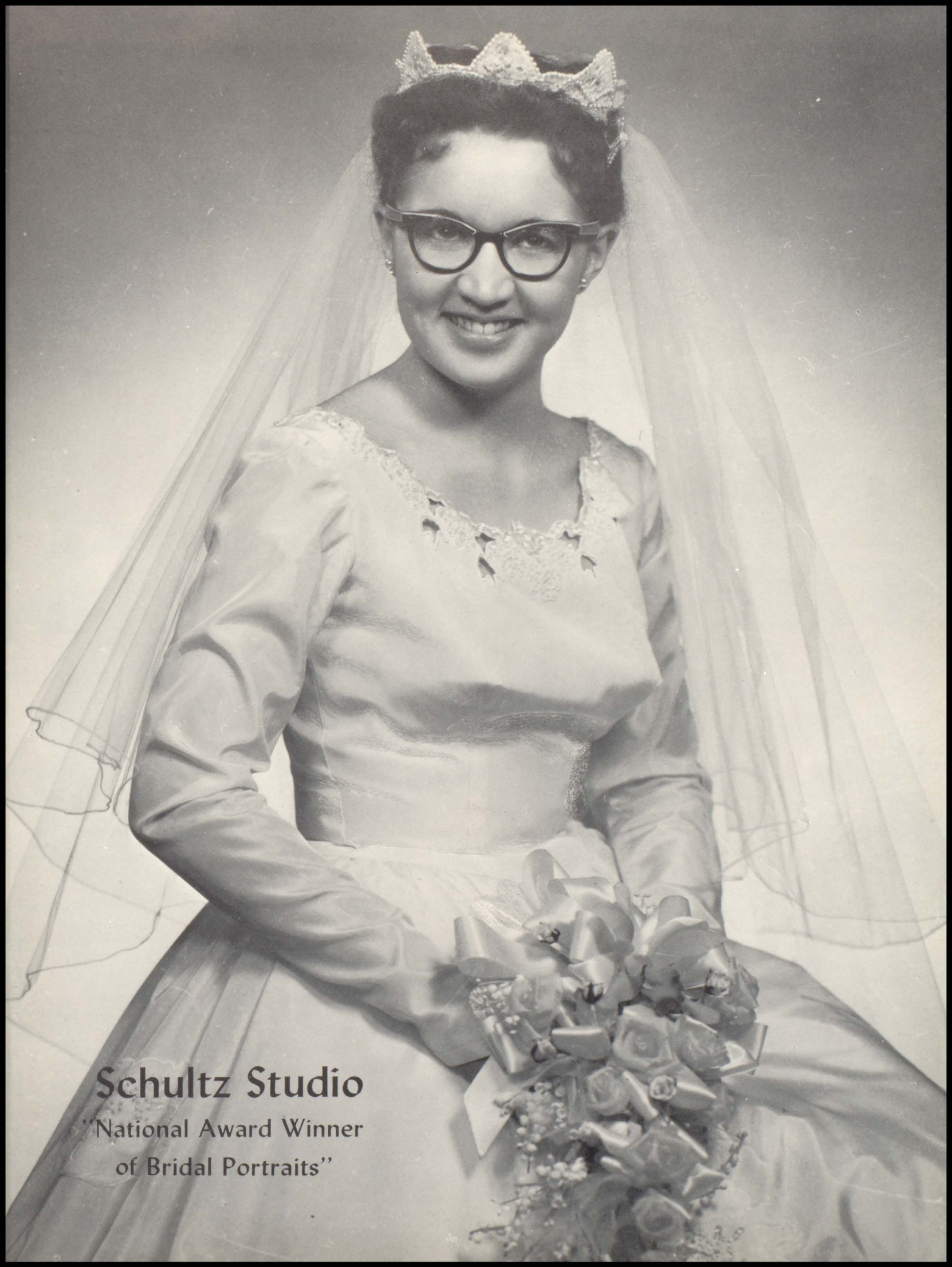
Schultz Studio
"National Award Winner
of Bridal Portraits"

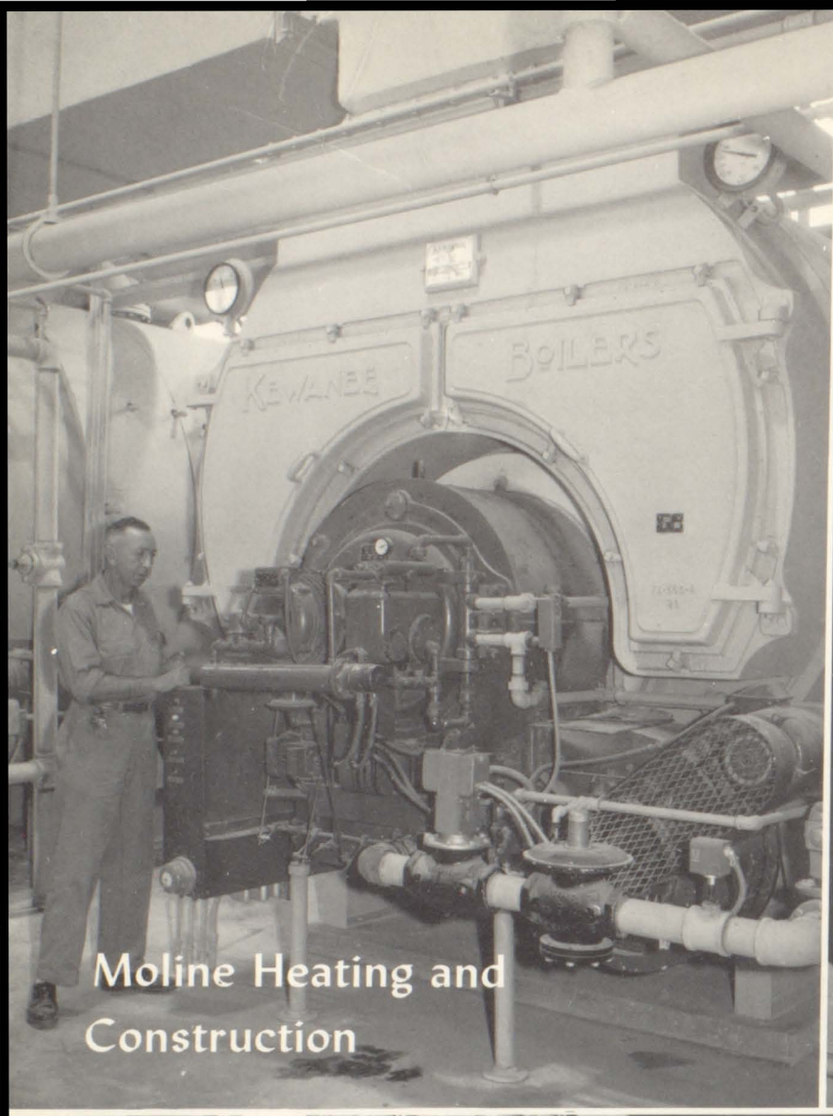

Moline Heating and Construction

L. Barding Importer

Ydeen Men's Wear

There are plans that I must draw.

Then let this timid hand of mine
Be guided, line for line,
With that steady, certain trueness
Of the Hand that planned
This universe.

There are materials I must choose.

Then let this casual mind of mine
Choose with the wisdom of the Mind
That fixed the substances
Of things like grass and trees
And mountain peaks.

There are decisions I must make.

Then let me make them with that sureness
That divided land and sea,
And day and night, the birds that fly
And beasts that roam the field.

I've a future I must build

There's a determination I must have.

Then let me bind myself unto such things
As principles, and truth, and right
With that same permanence
That holds in their celestial places
The sun, and stars,
And all the heavens' gems.

I've a future I must build.

So, let me build it with such care,
Such tools, such wisdom,
And with such a rugged firmness,
That all the fiercest thrusts
Of host or elements
Cannot destroy it.

Aye, I've a future I must build . . .
Let me rise, then, to the task!

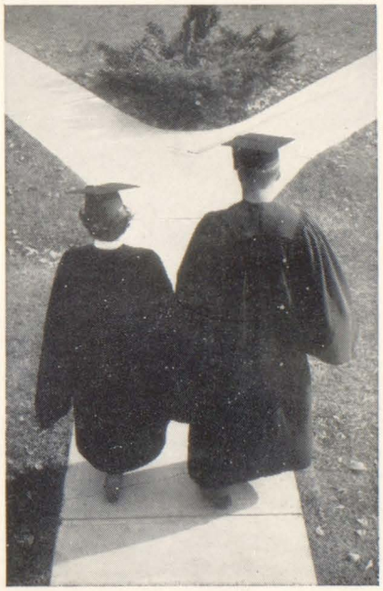

JOHN DEERE • MOLINE, ILLINOIS

This Page for Autographs

Sponsored by
PETERSEN HARNED VON MAUR
Davenport, Iowa

AMERICAN YEARBOOK
COMPANY
HANNIBAL, MISSOURI